FRIDAY, FEBRUARY 3, 1911.

CITY EDITION.

The Daily Courier.

Average Daily Circulation Last Week 6,891.

PAGE

PRICE, ONE CENT.

VOL. 9, NO. 72. CONNELLSVILLE, PA., THURSDAY EVE'G., FEB. 2, 1911. EIGHT PAGES.

PROSECUTIONS TO FOLLOW QUICKLY.

Prompt Action Taken to Place Blame for Big Explosion.

NO REPORT HAD BEEN MADE

Of Entrance of the Big Consignment of Dynamite Within the City Limits of New York—Grand Jury to Start an Investigation.

United Press Telegram.

NEW YORK, Feb. 2.—Criminal prosecution, as well as civil actions for damages are to be taken against the Powder Trust officials responsible for the presence on the Jersey City barge of the dynamite that caused yesterday's disaster which killed an as yet unknown number of men, and caused damage amounting to hundreds of thousands of dollars.

Prosecutor Garvin today took all of the evidence so far secured before the sitting grand jury, and that body at once began a preliminary investigation of the disaster.

In addition, inspector of Combustibles James M. Connelly of Jersey City, started an independent inquiry to find out how the explosives got inside the city limits without being reported, while Coroner Houghton impaneled a jury to fix the responsibility for the deaths of the four men whose bodies are in his care.

In an effort to learn whether there were any bodies under the wrecked piers the officials of the Jersey Central railway put divers to work today. Their task is a hazardous one as there are known to be many sticks of dynamite and several boxes of the stuff buried among the debris. A workman pulling up the planking hit a small piece of dynamite with a pick. There was a slight explosion which badly scared the workers and caused greater precaution to be observed.

Nearly all of the debris above the water line was cleared before noon today but no more bodies were found there. The officials have been notified that Charles O'Neill and John A. Deppon, who are in St. Francis hospital, and Edward Finley, who is in the Jersey City hospital, will hardly survive the day.

The Jersey City officials state today that they have no record of a permit having been granted to the owners of the Catherine W. to convert her into a dynamite carrier. The United States shipping authorities are investigating the matter in which the powder trust boats handle high explosives and it is believed more stringent regulations will be promulgated.

Bittner Waives Hearing Today

Emerson Bittner, the meter man of the Fayette County Gas Company arrested on a charge of involuntary manslaughter as a result of the McCrorey disaster of January 12 which resulted in the loss of five lives, waived a hearing before Justice of the Peace W. P. Clark today and gave bail for court.

Bittner was held under the same bail as required for the preliminary hearing, $10,000.

A Speakeasy at Bear Run Raided

Yesterday County Detective Frank McLaughlin and Constable A. E. Jackson of Ohiopyle raided a house at Bear Run and arrested Romeo Varis and Steve Matale on charges of illegal liquor selling. Seven full cases of beer and 20 empties were found.

Then men were brought to the Uniontown jail and will get a hearing before Squire Radcliffe Weir at Ohiopyle next Tuesday.

CAUGHT IN WASHER.

Mrs. A. A. Straub Meets With a Painful Accident.

As the result of an accident with which she met this morning, Mrs. A. A. Straub of the Smith House sustained a painful injury to the left hand. While instructing the laundry girls how to use an electric washing machine in some way or other her left hand was caught in the wringer. Her thumb was badly smashed and the nail was torn from her index finger.

Byler Took His Own Life.

Coroner H. J. Bell yesterday investigated the death of Joseph Byler, a Bullskin township farmer who killed himself on Tuesday. It was a case of suicide.

Dr. Cook Attacks Commander Peary And National Geographical Society.

United Press Telegram.

NEW YORK, Feb. 2.—In a bitter attack upon the manner in which the National Geographical Society O. K.'d the proofs of Commander Robert E. Peary's discovery of the North Pole, Dr. Frederick A. Cook today asserted that Peary's proofs are far from being convincing.

"In the Arctic," said Cook to the United Press, "the problem of refraction presents possible inaccuracies, not of seconds or minutes, but possibly of degrees. Mirages turn things topsy-turvey. The whole Polar topography is distorted by optical illusions. Many explorers have seen the returning sun over a sea horizon after the long night, one or two days before the correct time of the reappearance. This gives you an error in observations which may be a matter of 60 miles. From the examination of such data, a group of friends will stretch a point and endorse the claim. Hostile ones, examining the same material, will pick it apart and come to a reverse opinion; but neutral men, straightforward and honest men, come to the conclusion, as the Danes have done, that in such matters there is no proof."

Civil Court Session Today

Special to The Courier.

UNIONTOWN, Feb. 2.—Two cases were tried this morning in civil court, one being a dispute over a lease and the other a disagreement with a railroad company over a stove and a slop jar. In one case $202.7 was involved and $5.49 in the other.

The jury in the case of Gertrude O. Torrence against S. M. Goodman returned a verdict of $202.78 for the plaintiff.

Mrs. Torrence claimed that amount due on the lease Goodman purchased at the sale of Peter Rutsek's effects. In defense, Goodman and W. D. McGinnis testified that J. L. Kurtz, as agent for Mrs. Torrence, said she would not object to a meat market or restaurant in the building. It developed she did object and then Goodman turned over the keys. Judge Van Swearingen ruled that Kurtz's statement would not be binding if it were not in writing.

The Molans Furniture Company sued the Baltimore & Ohio railroad to recover $5.49. December 21 a stove and a slop jar were shipped to Leon Dumont at Point Marion and arrived there in a damaged contition. The railroad blames it on improper packing. The plaintiff asks $3.99 for the stove, $1 for the slop jar and the return of 50 cents freight.

A verdict for $1.49 was returned this afternoon in favor of the plaintiff.

A motion for a new trial was filed this afternoon in the case of Gertrude Torrence against S. M. Goodman.

At 2 o'clock in the big court room the case of George M. Scott against the Pennsylvania Railroad Company was taken up. This is an action for $60,000 damage alleged to have been sustained in a wreck at Manor a year ago. Scott was a mail clerk on the wrecked train, the Uniontown Express.

In the divorce case of Mike Capasselo against Louisa Capasselle in which adultery was alleged, the court has referred the papers back to the master for more evidence. The court holds the charge of infidelity has not been proven.

Flames Sweep a Big Oil Field

United Press Telegram.

BARTLESVILLE, Okla., Feb. 2.—With over 1,000 men and boys fighting to save their property and homes it was believed today that the prairie fire sweeping over Washington county was partly under control and unless a fresh wind springs up its further progress will be checked.

Already the fire has done inestimable damage to oil and farm properties. The fire started into yesterday in the oil pools near Young's lake, in the northern part of the county. Fanned by a northwest wind it swept south ward, burning everything in its path. Although no loss of life has been reported farmers were forced to flee from their homes.

No Hope for Archbishop Ryan

United Press Telegram.

PHILADELPHIA, Feb. 2.—Although Archbishop Ryan obtained four hours of refreshing sleep last night Drs. Lapface and Anders advance no hope today for his ultimate recovery. He is becoming gradually weaker and it is believed to be only a question of time when his remarkable vitality will be entirely sapped.

The doctors said, "The Archbishop may live for several days or he may expire at any moment."

Appointed a Squire.

W. G. Sherrick, a well known resident of Upper Tyrone township, is now a full fledged Justice of the Peace, succeeding the late John C. Brownfield. The appointment of Mr. Sherrick has been confirmed at Harrisburg.

Many Lives Lost.

MADRID, Feb. 2.—(Special.)—At least two score of lives are believed to have been lost today in a storm that swept the eastern coast of Spain. The coast is strewn with wreckage.

The Groundhog Saw His Shadow

There will be no question this year whether Mr. Groundhog saw his shadow. From early morning the issue was never in doubt for the sun rose in a cloudless sky and most of the morning it shone brightly enough for any groundhog to see his shadow a dozen times unless troubled with defective eyesight.

Last year there was some question about whether the shadow was visible. The day was overcast. About noon there was a brief interval when shadows were visible. This year all doubts on the subject were dissipated early.

According to the superstition which probably has more believers than any other in this enlightened age, if the groundhog sees his shadow it is a sure sign that there will be bad weather for six weeks longer. Last year, assuming the roundhog saw the fateful shadow, the superstition did not hold good for March was an ideal month. What April did in return for the absence of March winds was a plenty.

Relief Checks Given Out Today

Checks for the McCrorey disaster sufferers are being issued today. They are being distributed by George W. Campbell and Rev. J. L. Proudfit, who conducted the investigation in the condition of the victims.

It is expected that before night the entire $600 will have been disbursed among the 17 families recommended by the investigators to receive aid from the big fund.

Busy Building Season Coming

Contractors and builders state that from inquiries they have received next spring will see an unusual boom in building. Already lot owners are asking for bids on prospective dwellings.

One builder stated today he believed next spring would see more building in Connellsville than for a number of years past.

Punxy Groundhog Saw His Shadow

United Press Telegram.

PUNXSUTAWNEY, Pa., Feb. 2—The groundhog saw his shadow at 7.46 o'clock this morning on Canoe Ridge. He retreated hurriedly to his den and for six weeks there will be hard winter weather.

FOUND DEAD.

James Sharpe, Aged 62, Dies of Heart Disease.

Ill for some time with dropsy, James Sharpe, aged 62 a well known man, was found dead in the outhouse of the Brown farm at Flatwoods last night at 8 o'clock by Mrs. Brown. A physician was summoned immediately but life was found to be extinct. Sharpe had been staying at the Brown home for the past year and owing to his long illness his death was not unexpected.

Heart disease was the cause of his death.

Suicides in Hope Club.

PITTSBURG, Feb. 2.—(Special.)—Fred H. Luich, aged 57, of the North Side, ended his life by drinking carbolic acid at 7 o'clock this morning in a room at the Hope Club on Royal street. He had been out of employment since the first of the year.

Lynn Will Filed.

The will of the late David Lynn of Springhill township, was probated on Wednesday morning, giving the estate to the widow and children. The daughter, Minnie Lynn, is bequeathed $300 and the son, Edward G. Lynn get $300.

Cloudy or Snow.

Cloudy, with snow near the lakes tonight and Friday. Much colder is the noon weather bulletin.

ATTACK ON JUAREZ BY INSURRECTOS.

Fighting With Regular Mexican Troops Reported Hard.

RAILROAD BRIDGE DYNAMITED

To Prevent Entrance of Insurrecto Troops, But They Take to the Desert and March On to City on Banks of the Rio Grande.

United Press Telegram.

EL PASO, Tex., Feb. 2.—An attack on the city of Juarez, across the border, by Mexican insurrectos under General Pascal Orezco is on. Wounded and riderless horses, with blood-stained saddles, stampeding across the border into American territory tell the story of a fierce engagement now in progress south of the Mexican city between 500 Federal infantry and cavalry and the advance guard of the rebel detachment.

The insurrectos after being temporarily checked by the blowing up of a bridge between Juarez and Samalayuca, 16 kilometers south of Juarez, renewed their advance on foot, abandoning their troop train south of the bridge.

The rebels are advancing in a crescent shaped formation and the reports received here indicate that the Federal troops are resisting desperately their onward march. Th fierce character of the fight is indicated by the fact that of 100 men of the 14th Mexican Infantry who marched out early today to dynamite Five Mile bridge and engage the rebels, only 38 had returned at 10 A. M. Four wounded soldiers were brought in on a handcar at the same hour and two are known to have been killed. How many of the others perished cannot be ascertained. Juarez has been under martial law since midnight as the result of the expected attack of the 1,000 rebels. Two passenger trains bearing 100 Americans, including James R. Garfield, former Secretary of the Interior of the United tates who had been marooned for several days in the Mexican desert reached Juarez at midnight and gave the alarm.

Ballinger-Pinchot Feud in Congress

United Press Telegram.

WASHINGTON, Feb. 2.—Holding that they had no jurisdiction to consider a report by the regularly constituted committee of the two branches of Congress, the House Committee on Agriculture today, at an executive session, unanimously agreed to refer back to the House the reports of the Ballinger-Pinchot investigating committee.

The three reports were referred to the Agricultural Committee by the Speaker. That committee today held that it could not act on the reports and will recommend to the House that they be placed on the calendar.

Labor Voices Stern Protest

United Press Telegram.

DENVER, Colo., Feb. 2.—A monster demonstration by organized labor of Denver against the action of Judge Greely Whitford in sentencing 16 United Mine Workers to a year in jail for contempt was held here today. Ten thousand unionists paraded through the city for two hours and then went to the State house.

Later they gathered in mass meeting at the Auditorium and listened to speeches protesting against Judge Whitmore's action.

DIVORCE FOR MRS. BROWNLEE.

Poetical Effusions to Her Husband Used in Suit.

WASHINGTON, Pa., Feb. 2.—(Special.)—Myrtle Patterson's poetical effusions, alleged cladestine buggy rides and similar performances appeared to the county court to form sufficient ground for the divorce asked by Mrs. Ella E. Brownlee from John W. Brownlee, a well known merchant of Washington. The court yesterday granted the divorce. Mrs. Brownlee named Myrtle Patterson of Wheeling as co-respondent, and in her papers filed with the court quoted poetical outbursts which she alleged Miss Patterson had sent to Mr. Brownlee.

No Choice in New York.

ALBANY, Feb. 2.—(Special.)—The legislature in joint session today deadlocked again over the election of a United States Senator with no change from the vote of yesterday.

Death of Mrs. Byers Accidental; Fell Into Creek Walking Along Bank.

Mrs. Maria L. Byers, whose body was found in Dunbar creek near the old Cambria pumping station yesterday morning, was a victim of accidental drowning. Mrs. Byers, it is stated by members of the family and close friends at Dunbar, arose early yesterday morning and started to her old home which took her past the point where her body was later found. There were evidences to show that the aged lady had turned the wrong direction just at the joint where her body was found and stumbled into the creek. She was unable to get up, perhaps being stunned by the fall or overcome by the water when she fell face downward in it. At the spot in which her body was found the water was about two feet deep.

Mrs. Byers was in her usual health on Tuesday evening. She had never been despondent and took an active part and interest in church work.

When she left home yesterday morning Mrs. Byers was fully dressed as though she had intended spending the day on a visit away from home.

Police Business Poor Last Month

The first month of 1911 goes down in history as the poorest revenue producer since Burgess Evans was inducted into office. The total receipts were $81.90, which does not go far towards paying the expenses of the police department. There was a time when police court produced almost sufficient revenue to meet the payroll of the coppers, but that was some years back when more booze was consumed and fewer officers furnished to cart in the victims.

During the month of January there were only 65 arrests. The oldest inhabitant who frequents police court circles cannot remember when the number has gone under 100 and it is not at all unusual for more than 200 candidates for the Keeley cure to land in the net.

Burgess Evans is inclined to the belief that the New Year's resolutions are taking better this year than in the past. He also points to the fact that business has been such that men who have jobs are not wasting money.

The report for the month follows: Number of arrests, 65; paid fines, 18; left forfeits, 1; committed, 38; discharged, 8. Fines, $67.90; licenses, $9; permits, $3; cash from other sources, $2. Total cash received, $81.90.

A New Record With Aeroplane

United Press Telegram.

PAU, France, Feb. 2.—Eight passengers, with a combined weight of 1,112 pounds, flew today in a four-seated Bleriot monoplane over the Pau aerodome.

This establishes a new record for the number of passengers carried. The monoplane was piloted by Le Martin. Today's flight broke the passenger-carrying record made a week ago by Roger Sommer, who flew with five passengers besides himself from Douzy to Romilly and return, a distance of 13 miles.

"Bring Buckets," Asked of Firemen

"Send a couple of firemen up here with buckets," was the peculiar request received at the fire department last night from the East Main street section. Two of the firemen responded and took buckets with them. They found a pile of rubbish aflame in the rear of the vacant frame dwelling owned by J. W. Stillwagon.

Owing to the high wind it was feared the fire might spread to buildings in the vicinity. A few buckets of water quenched the flames.

Coroner Bell Not Holding up Work

A report gained circulation in town this morning that plans for rebuilding the destroyed McCrorey building were held up because Coroner H. J. Bell would not permit the debris to be cleared away until a disposition has been made of the criminal charge against Emerson Bittner.

"The report is not true," stated Dr. Bell today. "I have never interposed any objection to clearing away the wreckage and do not intend to do so."

POLICE HAPPENINGS.

Doings in Police Court and the Officers on Their Beats.

Three drunks faced Burgess Evans in police court today, two received 72 hours and the other was discharged, it being his first offense.

When Chief Hetzel started to release Andy Frigolla, who was doing 48 hours, it was discovered Andy had walked out with the sleepers. He commuted 10 minutes from his sentence without the consent of the Burgess.

During the night a horse and buggy said to have belonged to Jake Saylor was taken in charge by Officer Rull and placed in Burgess Evans' livery stable. Sayler is said to have permitted the horse to stand all day.

Treasurer Shows Fines of 1910

Special to The Courier.

UNIONTOWN, Feb. 2.—Treasurer A. B. Hutchinson today reported on the fines turned over to him by the Sheriff, Prothonotary and Justices of the Peace of the county during 1910. The total was $1,015 of which $507.50 was today turned over to the law library. None of the Justices of the Peace of the county did a rushing business in the collection of fines but Squire E. S. Young heads the list. The report of the Treasurer shows the following collections:

Sheriff P. A. Johns, $75; Prothonotary William McClelland, $75; Justices of the Peace J. C. Brownfield, $8; W. P. Clark, $5; C. E. Rithenour, $50; George B. Graham, $10; C. C. Garletts, $22; Alex Monteith, $27; E. S. Young, $53.

Missionary Talk on China

The regular meeting of the Woman's Foreign and Home Missionary Society of the First Presbyterian Church was held yesterday afternoon in the church chapel. The Foreign society had the first meeting, with Mrs. F. E. Markell, the President, presiding. "China" was the subject for study and papers on the "The Opportunities of Americans in China," were read by Mrs. W. O. Schoonover, Miss Ida Wolfe, Mrs. Anna L. Neff and Mrs. E. L. Sherrick. Mrs. J. M. Cecil read a letter from a missionary in China.

A short meeting of the Home society followed. The book secretary reported that 55 books were sent to a home missionary school. Dainty refreshments were served.

Kight Swiped Tags From Cars in Mine

Salvadore Kight, an Italian but a short time in this country, was held for court this morning before Justice of the Peace P. M. Buttermore on a charge of larceny preferred by Superintendent P. J. Tormay of Trotter. It is alleged Kight pilfered checks from pit cars and replaced them with his own. He is alleged to have stolen 27 loads in this manner.

Kight for a time was making one car a day, and on rare intervals two. Beginning two weeks ago his loads began increasing so rapidly the suspicions of men around the mine were aroused. He is said to have been caught in the act of removing another foreigner's tag from a load.

Plague Victims Are Incinerated

United Press Telegram.

PEKIN, Feb. 2.—The cremation of the bodies of the plague victims at Harbin was completed today, when 500 corpses were incinerated. Most of the bodies were rudely coffined, and they formed a huge pyre on the outskirts of the city.

The stench of the burning oil-soaked corpses permeated the air for miles. Similar disposal of victims will be made at Mukden.

Censored reports received from Tien Tsin show the disease to be spreading at an alarming rate there.

BLIND GIRL HAS HOPES

Margaret Shipley Still Prays For Restoration of Sight.

Still firm in the belief that she will ultimately receive her sight through a miracle, Miss Margaret Shipley of McKeesport is conducting prayer services at the home of Mrs. C. F. Haldman, in Olympia avenue, McKeesport. She has given up her fast, which continued eight days. The girl has received no more spirit messages about organizing a new church, her friends say.

The girl's father, four brothers and two sisters are with her, but her mother is confined to bed at her home in Newcomertown, Pa., suffering from rheumatism. Miss Shipley became blind after an attack of scarlet fever when she was three and a half years old.

BIG CROWD GOING TO BROWNSVILLE.

Up to Noon 223 Tickets Had Been Sold and More Demanded.

GROUNDS NOT UNDER WATER

Secretary F. L. Chase Spikes Rumor That High Stage of Monongahela Had Reached the Tabernacle—Train Stops at Dunbar.

Up to noon today 223 tickets for the special Brownsville train tomorrow night had been issued and it is expected that before tonight this number will be largely increased. There is a big delegation leaving here tomorrow evening to attend the Davis and Mills evangelistic services in Brownsville tomorrow night. The special train over the Pennsylvania railroad will leave the depot here at 7.15 P. M. Arrangements have been made to have the train stop at the West Side station and Dunbar both going and returning.

Tickets given the churches have all been returned and are being disposed of only by Secretary F. L. Chase of the Y. M. C. A. Mr. Chase expects that a great many more tickets will be disposed of before the list is closed.

It was reported in town yesterday that the tabernacle in Brownsville was under 4 feet of water as a result of the high stage of the Monongahela river but Secretary Chase received positive information today that the water at no time came within eight feet of the grounds on which the big tent is located.

The train will return to Connellsville after the services are over. It is not known how long the service will be tomorrow night and no particular time has been set for the train to return.

League Officials Talk Homestead

A meeting of the Central league was held in Pittsburg last evening at which time the Homestead situation was gone over at length. The holders of the Homestead franchise were given until Sunday to furnish the league with accurate data regarding the financial situation there. For some time the young American players have been taking the receipts and applying them towards delinquent salaries.

Although given the option to transfer the franchise either to East Liberty or Charleroi, the Homestead owners have as yet failed to take advantage of the proposition.

The protest over the McKeesport-Homestead game of some weeks ago left in the hands of President Leithead. Homestead claims time should have been taken out during the game while McKeesport insists Herron violated the rules by talking to a spectator.

Thomas Named in Farrell's Place

United Press Telegram.

NEW YORK, Feb. 2.—Announcement was made today of the election of Eugene P. Thomas to the presidency of the United States Steel Products Company to succeed James A. Farrell, who on January 31 became President of the United States Steel Corporation.

Thomas started in the steel business in 1892 with the Johnson Company, now the Lorain Company.

Postal Receipts for Last Month

The report of Postmaster A. E. Kurtz of the amount of business done at the Connellsville office during the month of January is as follows:

Sale of stamps and stamped paper	$2,071.04
Newspaper postage	36.10
Box rents	298.35
Total	$2,305.79
Total for January, 1910	$2,118.07
Increase for January, 1911	$ 187.72

Rottler Named Guardian.

UNIONTOWN, Feb. 2.—(Special.) In Orphans' Court today Barthold Rottler was named guardian of Fred, Cornelia and Eugene Ranker, minor children of the late Jonh Ranker of Connellsville. Bond in the sum of $150 was required in the case.

Doctors Meet Tonight.

The monthly meeting of the Yough Medico Social Club will be held this evening at the home of Dr. H. J. Bell at Dawson.

FIERCE MOUNTAIN STORM SWEPT TOWN.

Wind Blew a Gale Through the Night and Did Some Damage.

HARD ON THE PEDESTRIANS

Almost Impossible to Make Headway Against the Gale and South Siders Get the Worst of It—Chimney Fire Causes Uneasiness.

One of the worst mountain storms in months blew for hours during the night but comparatively little damage was reported. The skies were clear and the air not cold, but the wind which came down from the mountains attained the proportions of a gale, and a bad one.

Of course the windiest place in town was at the corner of Pittsburg and Green streets, but no street escaped. Pedestrians had a hard time making their way because of the wind which swirled about them. Women travelling towards the South Side had a particularly difficult time of it because the wind was directly against them. The sweeping gusts that swept down on the town caught the lighter walkers and carried them several yards out of their course. Not a few were hurled against trees and telephone poles in a far from gentle manner.

The wind began about dark and continued until almost dawn. Houses rocked on their foundations, windows rattled, and the night was one of terror for the nervous. Pedestrians homeward bound to points on the Pinnacle about 10 o'clock conjured visions of a disastrous fire when they saw flames issuing from the chimney of Samuel Cummings' residence at the corner of Trader avenue. Fortunately the fire did not prove serious although for a time the flames rose fully two feet above the top of the chimney and carried large sparks all over the neighborhood.

The windstorm did not bring either rain or snow. During all the time the gale continued there was not a cloud in the sky and the new moon and the stars shone brightly. The wind caused weird sounds, slammed gates, which had not been fastened, back and forth and played havoc generally. There was no more damage, however, than usually results from these storms which are peculiar to a limited section of Fayette and Westmoreland counties.

Mr. and Mrs. Leche Home From Florida

Mr. and Mrs. W. N. Leche arrived home this morning from a several weeks' visit in St. Augustine and St. Petersburg, Fla. While in St. Petersburg they met a number of Fayette county persons including Mr. and Mrs. Kell Long and Captain and Mrs. Lloyd Johnston.

Mr. and Mrs. Leche are very enthusiastic over the South and report their trip to be a very delightful one. A number of persons from Westmoreland county are also spend the winter at St. Petersburg.

A WOMAN TO BE PRETTY

Must Have Luxuriant and Glossy Hair, No Matter What Color.

The finest contour of a female face, the sweetest smile of a female mouth, loses something if the head is crowned with scant hair. Scant and falling hair, it is now known, is caused by a parasite that burrows into the scalp to the root of the hair where it ups the vitality. The little white scales the germ throws up in burrowing are called dandruff. To cure dandruff permanently, then, and to stop falling hair, that germ must be killed. Newbro's Herpicide, an entirely new result of the chemical laboratory, destroys the dandruff germ, and, of course stops the falling hair, and prevents baldness. Sold by leading druggists. Send 10c in stamps for sample to The Herpicide Co., Detroit, Mich.

One dollar bottles guaranteed; Graham & Co., Special Agents.

MRS. FOSTER'S FUNERAL

Held From Home of Her Son at Flatwoods.

The funeral of Mrs. Sarah Foster, who died at Perryopolis early Sunday morning, was held at the Flatwoods cemetery yesterday afternoon. Mrs. Foster was 69 years of age. She died at the home of her son, George Foster, at Vanderbilt.

Mrs. Foster was born in Mt. Braddock. Her husband, Thomas Foster, died 10 years ago. She is survived by three daughters, Mrs. J. C. Marton of Vanderbilt, Mrs. A. C. Herwick of Perryopolis, and Mrs. John Jennings of West Newton; also by one son, George Foster, of Vanderbilt.

Card of Thanks.

The children of Mrs. Sarah Foster wish to extend their sincere thanks to those who assisted them upon the death of their mother, Mrs. Sarah Foster; particularly the choir which sang at the grave despite inclement weather.

Classified Advertisements in this paper cost only 1 cent a word. Have you tried them?

Stills Wildcat With Bare Hands

GREENSBURG, Pa., Feb. 2.—A wildcat sprang upon Harmon Kalp, a farmer of near Jones Mills, as he was walking through the mountains to his home yesterday evening, and would have killed him had not Kalp choked the animal into submission and thrown it from him. His face, arms and head were terribly lacerated.

Kalp had no weapons and when the animal, spitting and howling, its green eyes and its long white fangs close to his face, was sinking its claws into the flesh of his chest and arms, he had to fight or die. As he choked and pulled at the giant feline's body the cat's hind claws tore deep into the of his arms. Overpowered, the wildcat, growling, slunk away into the darkness. His clothing soaked with blood and weak from the encounter, Kalp went to the home of his brother, where he was given attention.

Ladies Circle Hold a Meeting

At a meeting of the executive committee of the Ladies' Circle No. 100, to the G. A. R., held Tuesday afternoon at the home of Mrs. Jennie Robson in the West Side, arrangements were made for the annual celebration of Lincoln's birthday. Owing to February 12 falling on Sunday this year, it was decided to hold the exercises Thursday afternoon February 9, in Markell hall. An invitation will be extended the William F. Kurtz Post No. 104, G. A. R., and the Ladies' Circle of Uniontown. A number of addresses will be delivered.

The executive committee is composed of Mrs. W. B. Getchell, chair lady, Mrs. Washington Herd, secretary, Mrs. Nannie Stauffer, Mrs. Rosenstecl, Mrs. Fannie Hanlon, and Mrs. Robson. At the close of the meeting Mrs. Robson served a dainty lunch.

HONORED THE MONKEY.

Origin of the Coat of Arms of the Earl of Leinster.

Most of the wild animals have a place in heraldry, and many strange and impossible creatures, such as griffins, dragons and unicorns, have been invented as emblems of daring and valor. But the donkey and the monkey have not been so used, except in one instance, where the monkey has been admitted to the ranks of titled nobility. The story of this adoption is told by Mr. Curtis in his book, "One Irish Summer."

On the Leinster coat of arms are three monkeys standing with plain collar and chained; motto, "Crom-a-boo," "To Victory." This is the only coat of arms, I am told, that has ever borne a monkey in the design. It was adopted by John Fitzthomas Fitzgerald in 1316 for romantic reasons.

While this Earl of Leinster was an infant he was in the castle of Woodstock, which is now owned by the Duke of Marlborough. The castle caught fire. In the confusion the child was forgotten, and when the family and servants remembered him and started a search they found the nursery in ruins. But on one of the towers was a gigantic ape, a pet of the family, carefully holding the young earl in his arms. The animal, with extraordinary intelligence, had crawled through the smoke, rescued the baby and carried it to the top of the tower.

When the earl had grown to manhood he discarded the family coat of arms and adopted the monkeys for his crest, and they have been retained to this day. Wherever you find the tomb of a Fitzgerald you will see the monkeys at the feet of the effigy or under the inscription.

"FREEZE" AND "BURN."

These Two Words Had a Common Parent In One Aryan Root.

We are likely to consider "freeze" and "burn" as two distinctly opposite effects, but if, for a simple experiment, you will touch your tongue to a bit of heated iron and to a bit of iron that is extremely cold the effects, as shown in the blisters produced and in the sensation of the contacts, will be found to be surprisingly alike.

It is doubtful if our Aryan ancestors when they were planting the seed of the English and its sister languages thought of the scientific relations of what we call heat and cold, but they gave to us the root "prus," which they got out of the sensations produced by burning and freezing. As usual, Aryan roots beginning with the "p" sound change it to "f" on the tongues of the Teuton; so with these our more modern ancestors "prus" became "frus," and from it came our "freeze" and "frost." Again, as is usual, our Hindu brother in his Sanskrit usually preserves the Aryan "p" sound, so he has from this root "prush," meaning to burn.

This root of freeze became "freosan" in Anglo-Saxon, which is our "frozen." In Icelandic it became "frjosa," in Swedish "frysa" and in Danish "fryse." In the Latin the original "p" sound is retained in "prulna," meaning hoarfrost, and in "pruna," signifying a burning coal. Here we see united two apparently opposite meanings growing out of the old root "prus."—New York Herald.

Joseph Carroll's Funeral.

The funeral of the late Joseph G. Carroll will take place from the residence of his son, Attorney R. M. Carroll, North Gallatin avenue, Uniontown, tomorrow afternoon at 3 o'clock, Rev. J. Walter Carpenter will officiate. Interment in Oak Grove cemetery, Uniontown.

FEDERAL AUTHORITIES ON TRAIL OF CHINESE MURDERERS OF ELSIE SEGEL.

NEW YORK, Feb. 2.—Acting in conjunction with the Federal authorities Second Deputy Police Commissioner William Flynn has begun an investigation which it is believed will lead to the apprehension of the murderer of Elsie Sigel, granddaughter of General Sigel, and the disclosures of the secrets of an organized band of Chinese smugglers whose operations have been of such magnitude as to alarm the Customs officials. Discoveries made by customs inspectors in a recent raid on a West Side opium selling den involve certain police officials who are said to have aided in the protection of Chinese in this city in running fellow countrymen into the United States by way of Canada. Not only has the general scheme of a Chinese syndicate formed for the purpose of defying the Chinese exclusion laws been uncovered, but the names of several of the ringleaders are in the hands of the Federal authorities as well as a list of the police officials who are said to have been working with them. When it was learned by the custom house officials and by Deputy Police Commissioner Flynn that these facts had become known they made a concerted but ineffectual effort to prevent further details from reaching the public. United States District Attorney Henry A. Wise at first refused to admit he knew anything about the matter, but finally said the incriminating evidence was in his office.

FEBRUARY WEDDING.

Miss Elizabeth Campbell and Robert Parnell to Be Married.

Announcement has been made of the coming marriage of Elizabeth Campbell, daughter of Mrs. Mary Campbell of South Union township, and Robert Parnell of Somerfield. The ceremony will be solemnized in St. John's Roman Catholic Church, Uniontown, Wednesday morning, February 8, at 8 o'clock. Rev. B. P. Keena, officiating.

After a two weeks' visit in Philadelphia and other Eastern cities Mr. Parnell and his bride will be at home at Scottdale.

Home From Sanatorium.

Mrs. J. E. Nichols of Morrell avenue, West Side, has returned home from Corry, Pa., where she has been a patient at a Corry sanatorium for the past several months. Her condition is improved. Mrs. Nichols is the wife of Jesse Nichols, the well known West Penn motorman.

Licensed to Wed.

Albert Koontz and Laura Logue, both of Meyersdale; Elizabeth Eaton of Meyersdale, and Clarence Martin Steele of Friedensburg, were granted marriage licenses in Cumberland yesterday.

Stop, Look, Listen.

Good butter, fresh country eggs, everything up to date. Are you getting satisfaction? It's up to you. The Sanitary Store, Chicago Dairy Co., 313 North Pittsburg street.

Fifty Years Ago Today.

Feb. 2.

In a contest for United States senator from New York to succeed W. H. Seward Horace Greeley held first or second place for ten ballots, but was finally defeated by Ira Harris.

Twenty-five Years Ago Today.

General David Hunter, U. S. A., died in Washington. Hunter while commanding a Federal force in 1862 issued the very first emancipation proclamation and was proclaimed an outlaw by President Davis of the Confederate states for drilling slaves as soldiers.

Money-Makers

NEED

Good Digestion
Sound Sleep
Steady Nerves

If coffee interferes—and it does with a great many—wouldn't it be good judgment to quit the coffee and use well-made

POSTUM

Quite a number—yes, thousands of keen business men have found from experience

"There's a Reason."

Postum Cereal Company, Ltd., Battle Creek, Michigan.

SOCIETY.

Entertained Church Women.

Mrs. David Long of the West Side, entertained a number of women from the Methodist Episcopal church yesterday afternoon at her home on Seventh street. The affair was one of a series of social gatherings, which have been planned by the women of the church. The afternoon was spent in sewing and at 4:30 o'clock refreshments were served.

Ladies' Circle Meeting.

The Ladies' Circle of the Christian church met yesterday afternoon in the lecture room of the church and elected the following officers for the ensuing year: President, Mrs. Joseph Riling; Vice President, Mrs. Carl Lynn; Secretary, Mrs. W. H. Showman, and Treasurer, Mrs. A. H. Hager.

Entertained Auxiliary.

The G. I. A. to the B. of L. E. was delightfully entertained yesterday afternoon by Mrs. R. G. Graham at her home on Washington avenue. The hours were from 2 until 5 o'clock. Fancy work was the amusement until 4:30 o'clock when a well arranged luncheon was served. About 16 ladies were present.

To Entertain B. H. Club.

Miss Margaret Jean Berg will entertain the B. H. Club tomorrow afternoon at her home on Snyder street.

Tea This Afternoon.

Mrs. B. L. Berg is entertaining at a tea this afternoon at her home on Snyder street. The affair is one of a series of social functions to be given by the women of the Methodist Protestant church.

An Honor Guest.

Mrs. F. W. Wright was honor guest at a prettily appointed 1 o'clock luncheon at which Mrs. John Dawson Ruby was hostess Tuesday afternoon at her home in Uniontown. Covers were laid for eight.

Cards at Uniontown.

Mrs. Bruce Foster Sterling will entertain at cards tomorrow afternoon at her home on Mt. Vernon avenue, Uniontown.

South Side Euchre.

Mr. and Mrs. H. C. Norton will entertain the South Side Euchre Club this evening at their home on Carnegie avenue.

Got License at Uniontown.

Norman J. Nicholson and Gertrude C. Beucher, both of Connellsville, were granted a license to wed in Uniontown yesterday.

Hostess at Tea.

Mrs. H. L. Douglass was hostess at a tea yesterday afternoon at her home on Vine street. The guests included women from the Methodist Protestant church. Refreshments were served and a very delightful afternoon was spent by those present. The affair was preceded by a short meeting of the Ladies' Aid Society.

Missionary Women's Meeting.

The regular meeting of the Woman's Foreign and Home Missionary Society of the Methodist Episcopal church is being held this afternoon at the home of Mrs. C. H. Kennell on Race street.

MUST EXPLAIN TO COURT.

South Connellsville Boy Whose Conduct Has Not Been Good.

Frank McMullen, of South Connellsville, must tell Judge R. E. Umbel why he should not behave himself in a manner more approved than has been his custom. Following the complaint made by Probation Officer Charles O'Neil the court fixed February 6 for a hearing and Sheriff Johns served notice on Mrs. Mollie McMullen, the boy's mother, to bring the youngster into court next Monday.

PERSONALS.

Mrs. R. S. Coll and son, Raymond, returned home this morning from Buckhannon, W. Va., where they were the guests of the former's parents Mr. and Mrs. R. D. Towzey for several weeks.

Sale of seats for Viola Allen in "The White Sister" will open at the Soisson Theatre box office Saturday morning, February 4. Both phones.

Leroy Huxley, who has been visiting at the home of his uncle, Aaron Fitterraft of Connellsville township, was called to his home in Lima, O., on account of the illness of his mother.

Robert Burket of Breakneck, has bought the Charles Ritenour property in Connellsville township, and has opened a grocery store. A number of repairs were made on the property.

Mrs. Hild Marshall of Youngstown, O., is the guest of Mrs. A. D. Soisson.

Mrs. J. W. Guinn of Vanderbilt, was shopping in town yesterday.

Miss Lucy Randolph of Dawson, returned home this morning from a visit with relatives at Perryopolis.

Mrs. John Duggan, Jr., and sister, Miss Hilda Byrne of Everson, visited friends in Uniontown yesterday.

Mrs. William Watson and small daughter are in Pittsburg today.

Miss Winifred Durnell of Washington avenue, is visiting her aunt, Mrs William Shade of Opekiska, Pa.

Miss Ella Cunningham has returned home from Ursina, where she was the guest of her sister, Mrs. James Scott.

Mrs. Mary Bengal went to Pittsburg this morning to visit relatives.

The talk of the town is the Boston Ladies' Orchestra at the Lyric; best and newest pictures that money can secure. Don't miss it. Afternoons and nights.

Miss Mary B. Allen was here from Uniontown yesterday on business. Miss Allen is a trained nurse in the employ of the State Tuberculosis Association.

Mrs. Adeline Anderson of New Salem, visited Connellsville friends yesterday.

Miss Celia Goodman went to Pittsburg this morning to visit friends.

Mr. and Mrs. Lindley Shearer of Romesburg, W. Va., who have been the guests of Mr. and Mrs. W. D. Colborn, have returned home. The body of Dorpha Nell, the small daughter of Mr. and Mrs. Shearer was interred last week in Connellsville.

Samuel D. Cramer of Indian Head, spent a few days with his daughter, Mrs DeWitt Sanner and his son, Leo Cramer of Race street, South Connellsville.

F. D. Munson is in Brownsville on business this week.

M. H. Feldstein was in Pittsburg yesterday on business.

Mrs. H. R. Parsons of Pittsburg, has returned home after a visit with friends here.

Miss Marie Benford returned home yesterday from a visit with friends in Pittsburg.

Mrs. H. O Markle of Perryopolis, was the guest of Mr. and Mrs. G. A. Markle of the West Side, yesterday.

Mrs. Omer Woods and sister, Miss Helen Carroll, were called to Uniontown yesterday by the death of their father, Joseph G. Carroll.

Mrs. Katherine Oliver of Pittsburg, is visiting at the home of Mrs. Mary E. Horner of West Apple street.

Entradha—Have you purchased your copy yet For sale by Thomas & Brown and T. A. Vahner.

Miss Florence Smutz and sisters expect to move soon from their Sixth street residence to the apartments over the store on Main street, West Side.

Mrs. John Freed of near Vanderbilt, visited relatives in the West Side, yesterday.

Mrs. Washington Herd is home from Grafton, Pa., where she was called by the serious illness of her sister, Mrs. Katherine Hoover. Mrs Hoover suffered two paralytic strokes and her condition for several days was serious.

Henry K. Buttermore has moved to No. 115 South Prospect street.

Mrs Emily Lytle of the West Side, has moved into her new home on Johnston avenue, which she recently purchased from Burgess J. L. Evans. Mrs. Lytle's home on Seventh street, West Side, was taken over by the Western Maryland Railroad Company.

Rev. Thomas Lloyd has returned home from a visit with his son in Chicago.

TO CURE A COLD IN ONE DAY Take LAXATIVE BROMO Quinine Tablets. Druggists refund money if it fails to cure. E. W. GROVE'S signature is on each box. 25c. t-t-ts

DEATHS.

Mrs. J. D. Evans.

Mrs. J. D. Evans, mother of Mrs. Arlington Herbert of the West Side, died Saturday night at her late home in Pittsburg following a brief illness. Mrs Evans has visited in Connellsville at various times.

Funeral services were held from the family residence Tuesday afternoon. Mr. and Mrs. Herbert and son, Beryl, went to Pittsburg Sunday morning. Mr. Herbert returned home last evening while Mrs. Herbert and son will remain in the city for several days.

Protect Yourself!

Get the Original and Genuine

HORLICK'S MALTED MILK

The Food-drink for All Ages.

For Infants, Invalids, and Growing children. Pure Nutrition, upbuilding the whole body. Invigorates the nursing mother and the aged. Rich milk, malted grain, in powder form.

A quick lunch prepared in a minute. Take no substitute. Ask for HORLICK'S.

In No Combine or Trust

Children's Cloth Coats Reduced 33⅓%

106 W. MAIN STREET
W. N. Leche
CONNELLSVILLE, PA.

Ladies' Long Coats Reduced 25%

Ladies' Beautiful New Muslin Skirts

Some Choice Values.

Made of excellent quality of muslin and ever so prettily trimmed with embroidery. You will miss a treat if you miss getting one of these skirts at $1.50, $1.25 and exceptional values at **$1.00**

WOMEN'S UNION SUITS **19c** Ladies' Knit Union Suits, light weight, fleece lined.

SPECIAL VALUES IN MUSLIN GOWNS ..... **39c** These are certainly exceptional values well worth ½ more.

EIDERDOWN for making aviation caps in pink, grey, light tan, navy and brown at **15c**

WOMEN'S DRAWERS **15c** These are exceptional values & well worth more money.

Women's $15.00 Tailored Suits Now $7.50

If Any Woman Wants a New Suit And Wishes to Spend $7.50 or $10.00

Now is the time and LECHE'S is the place to get an uncommonly good suit for that sum. But now remember these suits are not only $7.50 and $10 values, but they are suits that sold at $15.00, $16.50, $18.50, $22.50 and $25.00.

NOW THINK IT OVER FOR YOURSELF. CAN YOU BEAT IT?

Women's $15.00 to $25.00 Tailored Suits now $10

A Healthful Old Age for Women

The turn of life is the most critical period in a woman's existence. Owing to modern methods of living not one woman in a thousand approaches this perfectly natural change without experiencing a train of very distressing symptoms.

Those dreadful hot flashes and the faint feeling that follows, sometimes with chills, extreme nervousness and despondency are symptoms of this condition.

Those hot flashes are just so many calls from nature for help. Lydia E. Pinkham's Vegetable Compound was prepared to meet the needs of woman's system at this trying period of her life.

If this period is safely passed through the prospect will be good for a long period of sound health and comparative immunity from disease.

Here is Proof that Lydia E. Pinkham's Vegetable Compound may be relied upon at this period:

Alton Station, Ky.—"I want other suffering women to know what Lydia E. Pinkham's Vegetable Compound has done for me. For months I suffered from female troubles in consequence of my age, and thought I could not live. I wrote you and after taking Lydia E. Pinkham's Vegetable Compound I feel like a new woman. I thank you so much for the good it has done me."—Mrs. Emma Bailey, R. R. No. 1, Alton Station, Ky.

Kewaskum, Wis.—"Your medicine was a blessing to me in my sickness at Change of Life. I cannot describe what I suffered for five long years from headache, backache, dizziness, no sleep, palpitation of heart and irregularities which are common at that period and sometimes continue for weeks at a time.

"I have been cured by Lydia E. Pinkham's Vegetable Compound in dry form. I am 54 years old and can do all my work."—Mrs. Carl Dahlke, Kewaskum, Wis.

If you want special advice write to Mrs. Pinkham, Lynn, Mass.

BE SURE TO HEAR THE
Victor-Victrola
Howard Electric Co
115 EAST MAIN STREET, Connellsville, — Pa.

Bell 237. Tri-State 238. Greenhouses, Bell 430.
S. F. Minsterman
FLORIST.
120 EAST MAIN STREET, (News Building.)
Cut Flowers for all occasions and Floral Designs a Specialty.
CONNELLSVILLE.

JOS. A. MASON
Renting Agent.
Always has Houses for Rent; Property for Sale; Notary Public. Second National Bank Building, Connellsville, Pa.

Primroses . . 15c and 25c Each
Cyclamen 25c, 35c, 50c Each
Telephone Orders Delivered Promptly.
P. R. DeMuth & Sons
Store 112 W. Main St. Greenhouses 811 S. Pittsburg

News From Nearby Towns.

DUNBAR.

DUNBAR, Feb. 2.—The Woman's Home and Foreign Missionary Societies of the Methodist Protestant church will hold its regular meeting on Friday afternoon at two o'clock at the parsonage. All members of the society are requested to be present.

Sale of seats for Viola Allen in "The White Sister" will open at the Soisson Theatre box office Saturday morning, February 4. Both phones.

Andrew Learch of Leisenring, was here on Tuesday visiting friends.

Misses Minnie and Jessie Kennedy of Uniontown, were here on Tuesday the guests of Misses Pearl and Jessie Smith near the Fayette school.

Frank Smith, who has been employed as driver on the delivery wagon of George H. Swearingen for the past two years, has resigned his position and will leave in a few days for East Pittsburg, where he has accepted a position in the Westinghouse works.

Miss Edith Dunn of the West Side, Connellsville, was here the guest of Misses Clara and Edna Carroll.

Miss May Bauer was shopping in Connellsville on Tuesday.

Mrs. Edward Bierer of Uniontown, was here on Wednesday the guest of Mrs. Walter Seamans of Connellsville street.

Miss Inez Carroll, who has been the guest of friends in Uniontown, has returned home.

Mrs. C. D. Kimball and son, Ross, were in Pittsburg on Saturday attending the funeral of the former's niece, Miss Mary Kimball.

Dr. E. B. Cole was in Connellsville attending the play, "Seven Days," at the Soisson.

Misses Bertha Polk and Marjorie Combs attended the basketball game in Connellsville on Tuesday evening.

Mr. and Mrs. Albert Gaddis of Uniontown, were here on Tuesday the guests of friends

Mr. and Mrs. John Wishart were in Connellsville on Tuesday evening attending the basketball game.

Mr. and Mrs D. C. Eason were in Connellsville on Monday evening attending the play, "Seven Days," at the Soisson theatre.

Cecil Smith, Tom McFarland and Kennedy Porter attended the basketball game in Connellsville on Tuesday evening.

Mr. and Mrs James E. Kelly attended the play, "Seven Days," at the Soisson on Monday evening

The cottage prayer meetings which are being held by the members of the Methodist Protestant church will be held on Thursday evening at the home of Edward Wheeler on Speers Hill with Mrs. John Lockenby as leader, and at the home of Mrs. Eliza Hardy on Hardy Hill at the Furnace, with Rev. D. E. Minard as leader. These meetings will close on Friday evening and on Sunday evening the special revival services will begin with Rev. Gladden's father, Rev. W. H. Gladden of Hontzdale in charge. All are cordially invited to attend and or all of these invited to attend any or all of these.

The funeral of the late Mrs. Maria L. Speers Byers will be held on Friday afternoon from her late home at 1:30 o'clock, services being conducted by her pastor, Rev. C. C. Miller of the Presbyterian church. The funeral will leave on a special street car for Uniontown, where interment will be private in the family burial lot in the Oakgrove cemetery.

SMITHFIELD.

SMITHFIELD, Feb. 1—Georges township will hold their next institute at Oliphant Saturday, February 11. The following program has been arranged. Devotional exercises will be conducted be Rev. White of Fairbanne, recitation, Alfretta Hardy, recitation, P. H. O'Neil, Lincoln, James M. Rhoades; Patriotism, L. G. Conn; Did It Pay? Nannie Ramsey, essay, Pearl Shanaberger; class drill, L. L. Moser; One Who Worked, Minnie George; Our Work, Edna Pringlo, recitation, Ann Hughes; The School, F. H. Whoolery, Success, Dr. Gribbin; Benefit of the Township Institute, roll call, memory gems by the teachers, Wilfred Martin, "Arnold." Music will be furnished by the Big Four of Fairbanne. Everybody is invited. L. L. Moser, chairman; F. H. Whoolery, secretary.

Rev. Huber, pastor of the Presbyterian church went to a Pittsburg hospital Wednesday to be treated for a rupture.

Weather Observer Johnnie Iuer from out the Geneva road made the writer a social call last evening. He gives the average temperature for the month of January, 1911, at 32½ taken at 5 o'clock each morning.

William David of York Run was a borough business visitor Wednesday.

The Borough Council will take action at their next regular meeting in regard to the good roads meeting scheduled for this place some time in March. Council will offer a place of meeting, heated and lighted free, distribute circulars throughout the surrounding community inviting all interested in good roads to meet here and participate in the meeting. Farmers and others can bring a lunch, tables will be provided in a convenient dining room to all who desire to bring refreshments. The Smithfield Cornet Band will furnish music for the occasion.

ROCKWOOD.

ROCKWOOD, Feb 1—At the regular meeting of the directors of the Farmers & Merchants Bank which was held this morning at 10 o'clock, Roscoe Shanks was elected assistant cashier, filling the vacancy caused by the resignation of W. H. Conway who was elected at a former meeting.

Elmer Miller of Buffalo Mills is visiting his brother, John S. Miller, of Black township for several days this week.

The Somerset Town Council has granted the B & O. railroad another franchise containing more lenient clauses, and still the railroad is protesting the bill.

D. W. Will of New Centerville has been appointed administrator in the estate of Noah Pletcher of Lower Turkeyfoot township. Bond $500.

Real estate transfers: David Hensell sold to Charles W. Snyder of Upper Turkeyfoot, $1,900.

Solomon M. Knepper, sold Harry H. Newman, in Milford township property, $775.

J. J. Kimmel to Ellis C. Kimmell, Stoneycreek township, $9,600.

How's This!

We offer One Hundred Dollars Reward for any case of Catarrh that cannot be cured by Hall's Catarrh Cure.
F. J. CHENEY & CO., Toledo, O.

We, the undersigned have known F. J. Cheney for the last 15 years, and believe him perfectly honorable in all business transactions and financially able to carry out any obligations made by his firm. Walding, Kinnan & Marvin, Wholesale Druggists, Toledo, O.

Hall's Catarrh Cure is taken internally, acting directly upon the blood and mucous surfaces of the system. Testimonials sent free. Price 75c per bottle. Sold by all druggists.

Take Hall's Family Pills for constipation.

CONFLUENCE.

CONFLUENCE, Feb. 2—Mr. and Mrs. E. S. Bowlin were the guests of friends in Pittsburg Sunday until Tuesday.

Miss Maude Palinger returned home after a two week's visit with her sister in Pittsburg.

Lanis Jackson of Ohiopyle returned home yesterday after spending several days with his daughter, Mrs. B. S. McNutt, in Somerfield.

Superintendent Long of Connellsville was a business caller in town Tuesday.

Ben Brown returned home Thursday after spending a few days with friends in Pittsburg.

Miss Melissa Bowman of Stoyestown returned home after two weeks visit with her brother, Dr. Ross Bowman and family in town.

Robert Frantz of Braddock is visiting his parents, Mr. and Mrs. Hiram Frantz for a few days.

Miss Elsie Beggs and Wilma Watson were the guests of friends in Connellsville several days recently.

Orville Burnworth made a business trip to Uniontown this week.

Adolphus Shipley of Ohiopyle was in town calling on friends several days this week.

Miss Mary Collins of Ohiopyle returned home after a week's visit with her cousin, Miss Mary Hall at Fair View cottage.

Mrs. J. C. Lowery and sons of Somerset returned home yesterday after a short stay with her sister, Mrs. F. B. Dispach and other friends in town.

Charles Tissue of Indian Creek is spending a few days with his sister, Mrs. Stephen Garlotte.

Harry VanSickle of Somerfield was a business caller in town yesterday.

Don't forget the play "In the Shadow of the Rockies," in the opera House Friday night.

Harry Brown is confined to his home in West Confluence with an attack of quinsy.

Mrs. Scott and daughter, Mabel, who have been visiting friends in Connellsville for several weeks, have returned home.

PERRYOPOLIS.

PERRYOPOLIS, Feb 2.—Miss Pearl King spent Sunday at her home here after a few weeks stay at West Newton.

Frank Hays of Dickerson Run was a business caller in town Monday.

A meeting of the Young People's Branch of the local W. C. T. U. will be held on Friday evening at the home of Mrs. Lulu Lace.

The Harmony Concert Company as the fourth attraction on the High School Lecture Course, delighted a large audience at the Auditorium Monday evening. Miss Lee, the reader, was easily the favorite among the listeners and time and again she was called back by the hearty applause.

The subject for this evening at the Christian church is "Conversion." Rev. Manley is doing a great work. Large audiences are present each evening to hear him.

Mrs. Thomas Foster died at the home of her son, George, near Flatwoods on Monday. The funeral services were held yesterday. Burial was made at Flatwoods in the Baptist cemetery. The deceased was the mother of Mrs. A. C. Herwick of town.

Born, to Mr. and Mrs. George Duff, Saturday, a son.

Claude Lace is back from Texas for a short visit at his home here. He has been on Mr Lace's farm near San Benito, Texas, for the past four months

A number of out of town visitors witnessed the Harmony Concert Company Monday evening

Harry Krell and sister, Rose, of Star Junction, attended a surprise dinner given at the home of Mr. and Mrs. W. Schriver of Wilmerding in honor of a few guests, this week.

VANDERBILT.

VANDERBILT, Feb 2—The Misses Elizabeth Burns and Elizabeth Madden were shoppers in Connellsville today.

Sale of seats for Viola Allen in "The White Sister" will open at the Soisson Theatre box office Saturday morning, February 4. Both phones.

W. A. Callahan of Meyersdale is here at the present, being the new revenue officer at the Vanderbilt distillery.

G. W. Snyder of Uniontown was here yesterday calling on friends.

E. H. Martin of Connellsville was a business caller here yesterday.

J. L. Hook of Uniontown was here yesterday calling on friends.

H. A. Morrow of Smithton was a business caller here yesterday.

W. E. Short of Star Junction was here yesterday calling on friends.

R. Brown and H. Hickson of Clarksburg are here visiting friends.

The Eureka Bible Class of the Methodist Episcopal church of this place will hold a chicken and oyster supper in the Jr. O. U. A. M. hall Saturday evening, February 4. Supper will be served from 5 P. M

J. W. Madigan, an old resident of this place, has recently moved to Connellsville.

Ed. Snyder of Dawson was here yesterday transacting business and calling on friends.

DICKERSON RUN.

DICKERSON RUN, Feb. 2.—Charles Gardner was a Pittsburg business caller yesterday.

Sale of seats for Viola Allen in "The White Sister" will open at the Soisson Theatre box office Saturday morning, February 4. Both phones.

Mrs. Lizzie Myers was calling on Connellsville friends yesterday.

Mrs. Wm. Lint was calling on Vanderbilt friends yesterday.

Trainmaster Biddle Hornbeck was in Pittsburg yesterday.

Mrs. Charles Dunlap spent Tuesday visiting her brother, E. O. Lint at South Connellsville.

Wm. Hartwick was calling on Vanderbilt friends yesterday.

N. N. Lint was a business caller at Dawson yesterday.

Clarence Rudd was calling on friends at Vanderbilt yesterday.

John Beatty of Connellsville spent yesterday here visiting his parents, Mr. and Mrs. George Beatty.

OHIOPYLE.

OHIOPYLE, Feb. 2.—Miss Alice Collins, who has been visiting Confluence relatives, returned home Tuesday evening.

Mr. and Mrs. Charles Thorpe and son, Melvin, of Indian Creek are visiting the former's sister, Mrs. B. E. Hamilton of Bridge street.

Miss Lizzie Sands, who has been employed at Victoria, returned to Ohiopyle last evening, where she is visiting Mrs. Rosa Linderman of Bridge street.

A. H. Jennings was transacting business matters in town yesterday.

D. H. Horton of Connellsville was transacting business matters for the Ohiopyle Company at this place Tuesday.

Mrs. R. C. Bailey and son of Bear Run are making a short visit with Ohiopyle relatives.

George D. Colborn of Mt. Pleasant is making a short visit at his home here.

Assignee's Sale Now Going On

Watch Papers Every Day For Specials.

All Solid Gold Wedding and Signet Rings, Sold 85c Pennyweight, Less Than Manufacturers Price.

Full line of Watches . . . Less Than Cost
$5.00 Watches $2.75; $15 Watches . $8.75
Ingersoll Watches 70c
Gold Filled Ladies' Watches, Special . $4.75
$6.50 Vases, $2.75; $5.00 Vases . . . $2,00
Cut Glass Water Set, value $9.50, now . $5.00

Cut Glass Water Set, value $2.50, now . $1.25
Dolls, assorted, 35c value, sale price . . 19c
Dolls, assorted, 75c and 65c value, sale price 39c
Kid Body Dolls, value $3.98, sale price . $2.25
(Natural hair and eye lashes.)
China, assortment of odds and end; 50c val., 19c

Assignee's Sale, Formerly the Old Reliable Wm. Herzberg

140 WEST MAIN STREET, CONNELLSVILLE, PA.

Beautiful Society Girl, Hope Hamilton, Who Will be One of Bridesmaids At Decies-Gould Wedding.

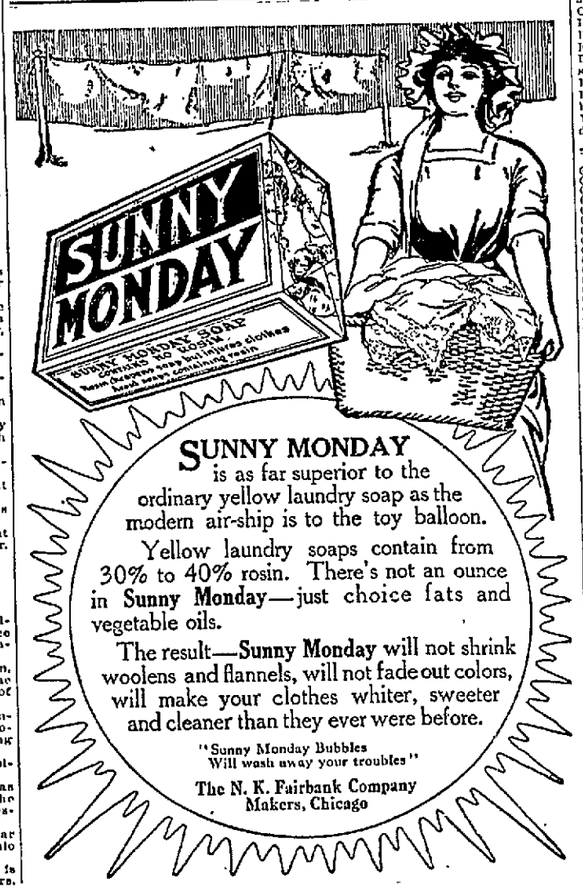

OWENSDALE.

OWENSDALE, Feb. 1.—Protracted evangelistic meetings will begin at the Morgan Station Union Sunday school on Sunday evening. The services begin at 7:30. It is assured that great interest will be manifested in these meetings as the Morgan Sunday schools have been a predominating factor in the meetings held in other churches along the valley.

Lawrence Pecy has moved to a farm at Cunningham's bridge, a few miles west of here.

Mrs Grant Shallenberger is among those on the sick list.

Mrs. Robert Ritchey of Scottdale was visiting relatives here yesterday.

Try our classified advertisements

BERLIN.

BERLIN, Feb. 1—The remains of Emerson Younkin, who died at the County Home Monday, were brought to Berlin for burial today and laid to rest in I. O. O. F cemetery. Deceased was a young man well known by many persons here, being a frequent visitor in town, while in good health. He was a married man and resided with his parents, Mr. and Mrs. Israel Cober about two miles west of town until a year ago when he was removed to the home where he spent the balance of his days. A widow and three children survive. The funeral will take place this afternoon from the home of his parents, Rev. J. O. Hubbard of the Progressive church will officiate.

HOTEL ARRIVALS.

The following persons were registered recently at the local hotels

Yough House.

P. V. Caven, Chicago; Edward Phillips, L. M. Parker, Philadelphia; P. G. Ludwig, W. M. Robert, M. Salton, E. L. Combs, J. C. Jackson, D. C. Hunter, G. W. Peather, Pittsburg; G. D. O'Donnell, Utica, N. Y.; W. C. Smith, Weston, W. Va. O. P. Russell, Butler; C. Crow, Columbus O. W. L. Nash, McKeesport, C. L. Stevenson, Pittsburg.

Smith House.

J. C. Young, F. C. Berry, S. P. Murray, Pittsburg, C. A. Emerson, Harrisburg; H. S. Rhodes, Uniontown; William Hetzel, Morgantown; A. R. Day, Cleveland, O., A. H. Raymond, Cleveland, O.; J. Dourlick, Lancaster, J. W. Warner, J. C. Corrigan, R. Whittick, S. K. Page, Philadelphia; R. E. Ruse, Dawson

Arlington.

Miss Cherrie Brubeat, S. K. Kuhn, D. L. Cowan, D. S. Stewart, Uniontown; Miss Mable Rosboro, Miss Nell Rosboro, Dawson, S. T. West, J. C. Armstrong, W. A. Brock, J. M. Bishop, J. J. McAleese, L. A. McGeigan, J. A. Christie, J. A. Phillips, L. E. Wheeler, J. M. Carnes, H. P. Young, C. H. Will, H. F. Hughes, J. E. Day, H. Hayes, C. S. Elkins, F. C. Brown, J. C. Penney, J. A. Finkenstein, J. R. Bois, Pittsburg; J. L. Duggan, Morgantown; W. W. Williamson, J. A. Carson, Philadelphia; S. M. Jacles, Richard Coulter, J. H. Christie, H. W. Coulter, Greensburg; J. B. Freeborn, Cleveland, O; P. Wendell M. Wolf, New York; L. Rosenthal, Philadelphia; W. C. Mullan, Uniontown.

$15 Make Handsome Presents like these

Pay $1.00 Weekly

No need to skimp your Holiday buying. Our easy, confidential terms and prices the same as cash will allow you to give presents worth while—Diamonds, Watches, Rings, Brooches, Ear Screws, Studs, Handsome Jewelry Pieces.

Every article bought here has our positive guarantee and our transactions are strictly confidential.

Our Illustrated Catalog shows a select, large assortment of Handsome Jewelry of all kinds which can be had on our easy payment plan. Simply drop a postal with your name and address and we will mail you a copy immediately. Prompt shipments. Goods C. O. D. on approval if desired.

Rings like these, $35

HENRY WILKENS & CO. Suite 350 Pittsburg Life Bldg PITTSBURG, PA.

You Know the Signs

of biliousness—the out-of-sorts feeling, headache, dull eyes, dizziness, bad taste, sallow skin, sick stomach. Get rid of these as soon as they show and you will be happier and feel all the better. You can do this easily and prevent return of the troubles.

BEECHAM'S PILLS

are a natural, safe and reliable corrective. A few small doses of Beecham's Pills will prove their value to you—they will tone up your system, remove the signs of biliousness, help you out of stomach and liver disorders, keep your kidneys active and your bowels regular. Tried and always effective, Beecham's Pills are the family remedy which always

Should be on Hand

The directions in every box are very valuable. Boxes 10c. and 25c.

Fine Job Work of all kind at this office.

The Problem of Today

The problem that every prudent and economical housewife seeks to solve is how to make her money go the fartherest. We will help you solve the problem by selling you groceries for less money than you can buy elsewhere. You need not go away from home for we will save you money.

For the finest beef, pork, veal, lamb or dressed chickens visit our Meat Counter.

1 Cans String Beans 25c	3qts. Green Peas 25c	4 lb. Box Dutch Cleanser 25c
3 large cans Tomatoes 25c	3 lbs. Lima Beans 25c	3 10c-bottles Bluing 25c
2 cans Snider's Baked Beans ..25c	12 lbs. Cracked Hominy 25c	4 bottles Ammonia 25c
3 large cans Pumpkin 25c	4 lbs. Choice Rice 25c	3 5c-sacks Salt 10c
1 Small Cans Tomatoes 25c	5 lbs. Pearl Tapioca 25c	3 5c-boxes Matches 10c
3 Cans Cream Corn 25c	3 boxes Seeded Raisins 25c	3 5c-boxes Stove Polish 10c
3 cans Early June Peas 25c	3 boxes Indian Corn Starch 20c	1 cans Merry War Lye 25c

50 lbs. Kelley's Famous Flour ..$1.60	3 lbs. Ginger Snaps 25c
10 lb. Sack Corn Meal 20c	3 boxes Fruit Puddine 25c
1 Gal. Jug Catsup 55c	1 lb. New Figs 17c
3 cans Mustard Sardines 25c	1 lb. Fancy Peel Peaches 25c
6 Large Rolls Toilet Paper 25c	2 lb. Can Baking Powder.....20c
10 dozen Clothes Pins 10c	1 large can Table Syrup 10c
1 lb. Fancy Apricots 15c	1 large can Table Plums 15c
1 quart Jar Olives 25c	1 peck Mountain Butter Nuts 30c
3 cans California Peaches 50c	3 lbs. Oyster Crackers 25c
3 Glasses Jelly 25c	7 lbs. Buckwheat Flour 25c
3 boxes Jell-O 25c	7 lbs. Saur Kraut.....25c

FREIGHT PAID ON ALL ORDERS OF $10.00 OR OVER.

J. R. DAVIDSON COMPANY

109 West Main St. Connellsville, Pa.

The Daily Courier.

Entered as second class matter at the postoffice, Connellsville.

THE COURIER COMPANY, Publishers. The Daily Courier. The Weekly Courier.

H. P. SNYDER, President and Managing Editor. J. H. S. STIMMELL, Secretary and Treasurer.

Office, The Courier Building, 127½ W. Main Street, Connellsville, Pa.

THURSDAY EVE'G., FEB. 2, 1911.

THE RESPONSIBILITY FOR PRESENT COKE AND IRON PRICES.

From The Weekly Courier, Feb. 2.

James R. Schurz, the New York representative of the Camden Coke Company, which company is described as "manufacturers of high-grade metallurgical coke for furnace and foundry purposes," takes exception to the assertion made in The Weekly Courier of last week, to the effect that sliding scale contracts for the sale of coke based on the average price of pig iron are of doubtful wisdom for the coke producers because they mean that the price of coke is practically regulated by the furnacemen's business success or failure; that the coke producer should not in equity be responsible for either; and, finally, that the low prices of iron today are the result of overproduction. Mr. Schurz writes as follows:

Your weekly comments on what the pig iron producers have done to the Connellsville coke operators I think misses the point somewhat. You are no doubt aware that blast furnaces buy a quantity of ore at the beginning of each year. They must take this at their furnace or pay a high storage charge at Lake docks, and they are only allowed to use these docks for this purpose for a short time. They must also pay cash for this ore when it arrives at the docks.

Therefore pig iron manufacturers are almost compelled to use up the ore, as their storage is limited, and carry the pig on their banks. If they choose to sell this iron at cost or thereabout it is no business of anyone's, let alone the Connellsville coke producers, and, furthermore, the Connellsville coke producers have enabled the furnaceman to sell his iron low as they have continually kept up overproduction and allowed their price to continue to go down. As long as this happens and continues in this direction the pig iron producer can continue to drop his price in order to get his money out of his product.

How do you explain that Connellsville coke, the best coke produced, is selling today at $1.40, as compared with the price of coke at ovens in other regions, notably, Alabama, Pocahontas, Latrobe and Mountain?

I think you will find that for such coke these people are actually selling their coke at prices above, and in some cases very much above, Connellsville coke, therefore the Connellsville producer creates his own trouble by not recognizing the law of supply and demand.

It is possible that the furnacemen might unmake as well as make contracts for ore. They are always able to suspend their contracts for coke, either under a provision in the contract, or through technical objections to the quality of the coke, or by divers other means, all the results of practised experience. It may be different with ore contracts, yet perhaps not materially so. In any event, it were better business policy, we should think, in times of overproduction and profitless pig iron, to pile up raw materials than to pile up the finished product. The idle investment would not be so great and the deterioration is not serious.

It is true that the Connellsville coke operators have been guilty of overproduction and deadly price-cutting in consequence, and it is possible that by these means they have helped to add to the pig iron production and the distress of that market. If they have, it has only reflected itself back upon them. It is against such folly that The Weekly Courier has protested and still does protest. It is to remedy such suicidal conditions that we have advised and urged the merchant coke manufacturers of the Connellsville region to form some sort of a Get Together Club that would be strong enough to confine production to consumption and regulate prices reasonably and justly to all interests. Such a combination, whether an actual merger or a central sales agency, we venture to say would not entertain such an unbusinesslike proposition as a sliding scale contract, certainly not unless it contained a reasonable minimum.

Our correspondent intimates that the cokes of the Alabama and Pocahontas regions, and of the Latrobe or Upper Connellsville and the Gallitzin or Mountain districts of Pennsylvania, are selling today at better prices than Connellsville coke, and asks if it is not a fact. It is not a fact within our present knowledge, but it is quite possible that some of these cokes command a better price than Connellsville coke, but if this is true of any of them it is true simply and solely because the manufacturers of those regions or districts, or particular plants within them, have adjacent markets wherein other coke regions cannot compete by reason of long hauls and correspondingly high freight rates.

Alabama is a case in point. Its market is practically on the ground. Its coke manufacturers doubtless get higher prices for their coke than those which now rule in the Connellsville region, but if Connellsville coke could be laid down in Alabama at the same cost as Alabama coke, there would not be much of the latter manufactured.

As for the Latrobe and Mountain coke, it commands a better freight rate east, but we do not understand that it commands a better price at the ovens. If it did, there would be more of the ovens running. As it is, a large majority of the ovens in these districts are idle, and have been so since the first quarter of 1910, when the coke boom collapsed and prices began their downward journey.

GROUNDHOG DAY.

WESTMORELAND OPERATORS TAKE A HINT.

The Greensburg district coal operators have concluded to take a hand in the investigation of the Sheriff of Westmoreland county. They have caused his arrest on charges of embezzlement and perjury. One of the objects of the proceeding is to compel the Sheriff to refund to them the unlawful profits he made on the cost of furnishing deputies to protect their plants from destruction at the hands of striking miners.

When the investigation began, The Courier pointed out that this surplus, which the Sheriff is alleged to have and which the county has demanded as belonging to the public treasury, really belongs to the coal operators who paid it over to the Sheriff. The operators seem to have taken the hint.

We also suggested that the coal operators of Westmoreland county were not called upon to hire any deputies to protect their property. Its protection was the lawful duty and obligation of the county authorities, and any damages done to it by any riotous assemblage would be recoverable from the county.

The Western Maryland is only a railroad after all. It has its accidents just like other railroads, and sometimes it kills people just like other lines. It is an engine of destruction as well as of advancement, but fortunately its good deeds far excel its bad ones. One thing which stands to the credit of its management and its contractors is the fact that the construction work between Connellsville and Cumberland has gone on with remarkable rapidity and remarkably few fatal accidents.

The Monongahela river was at flood stage this week, but it didn't wash away the Monongahela bar. This particular bar, however, was not a sand bar.

The McKeesport miracle didn't work.

Statesman Carroll will have something to say about the proposed new School Code, and his experience as a teacher will enable him to say something to the point.

The Connellsville public is afflicted with imaginary gas leaks. However, it is perhaps better to imagine them than to ignore them.

The Morning Strumpet insinuates things about The Courier's circulation. Well, concerning circulation, the M. S. hasn't any to speak of around here, and The Evening Echo has discontinued sending any papers to Connellsville for the very excellent reason that nobody wants them.

The civil court this week was civilly short. Polite people are always careful not to wear out their welcome.

The Courier's polite invitation to certain of its contemporaries to discuss its politics past and present is being taken advantage of by some editors of foreign extraction. The brethren are welcome. The Courier is not ashamed of its record. If some of its critics could say as much they would sometimes be relieved of serious embarrassment.

Some of the litigants in court this week suffered heart failure before their cases came up for trial.

The Ground Hog saw his shadow this morning according to the lore of the weather prophets we are to have six weeks more of winter. The prophesy is reasonably safe this year. Nobody expects spring to come for a month or more, not even the almanacs.

One of the indications of the growth of Connellsville is the steady gain in its postoffice receipts.

The Legislature proposes to furnish Western Pennsylvania with a new and sanitary Penitentiary. It is time the State got busy on this job. The present Pen is reported to be saturated with death. People who are sent to prison should be treated with humanity during their incarceration. The law does not contemplate anything else.

Stealing mine checks is not a new crime, but it is always a mean one.

Police court business is going to the dogs, but that is a sure sign that Connellsville's morals are going to the good. Perhaps the New Year's resolutions are holding out better than usual, and perhaps the evangelists helped some. Good citizens have no quarrel with the cause.

New York's made-to-order earthquakes are pretty nearly as destructive as the real thing.

Italian politeness is strained when it assumes the form of offering to draw other people's money out of the bank.

Company D passed a good examination. Good soldiers have nothing to fear from good officers.

John Mitchell is mum. He is probably also disgusted. When organized labor rids itself of mountebanks and demagogues, it will make more material progress.

CLASSIFIED ADS. ONE CENT A WORD.

Wanted.

WANTED—SITUATION AS FARMER by a married man. Will work for wages or on share. Best of references given. Address "FARMER," care Courier. 31jan3td*

WANTED — FIRST-CLASS BOOKkeeper, office man, time and pay roll clerk is open for a position. Address "BOOKKEEPER," Courier Office. 1feb4td

WANTED—TO RENT A SIX OR eight roomed house, centrally located. Must be up-to-date with all conveniences. Address "C" care Courier. 1 febtf

WANTED—AGENTS, MEN AND women, sell guaranteed hose. 70 per cent profit. Make $10 daily, full or part time. Beginners investigate Wear Proof, 3038 Chestnut St., Philadelphia, Pa. 2febstd

WANTED — AN ESTABLISHED Philadelphia house, high credit rating, thorough knowledge of the coke trade, wants the exclusive agency for a good Foundry coke, for rail shipments in the Middle and New England States. Address "FRANKLIN," care Connellsville Courier. 2feb2td

For Rent.

FOR RENT—NICELY FURNISHED rooms at PRITCHARD'S, North Pittsburg Street. may2ttf

FOR RENT.—FURNISHED FRONT room, centrally located. Apply at THE COURIER OFFICE. 10jantfd

FOR RENT—FURNISHED ROOM, centrally located. Address "ROOMER," care Courier. 2feb2td*

FOR RENT—TWO FURNISHED rooms on ground floor for light housekeeping. 913 S. PITTSBURG STREET. 2febtf

For Sale.

FOR SALE—EIGHT ROOM HOUSE and lot. Inquire 247 EAST FAIRVIEW AVENUE. 2feb1td*

FOR SALE—SMITH PREMIER RECulation Typewriter Table in good condition at bargain. Inquire at this office.

FOR SALE—CHEAP FOR CASH, one Edison Mimeograph, not used more than a dozen times. Inquire at The Courier Office. 9decttd

FOR SALE—A SIX ROOM HOUSE and large lot, West Side, at a sacrifice for quick sale. See GEO. W. WILHELM, 607 West Main street. 28jan6td

FOR SALE—LARGE LOT ON EAST Fairview avenue. Price $800. One hundred down, balance easy payments. JOS. A. MASON, Second National Bank Building. 2febtd

FOR SALE—ON JOHNSTON AVENUE, 8 room brick house. Steam heat. Gas, electric light, large lot. Paved street. Terms only $3,500. JOS. A. MASON, Second National Bank Building. 2febtd

FOR SALE—10 ROOM HOUSE, NO. 501 Eighth street, West Side, on paved street. Bath. Munson furnace. Gas, electric light. Cement cellar. Price $3,800. JOS. A. MASON, Second National Bank Building. 2febtd

FOR SALE—FOUR LOTS, EAST Acre Gardens, 110x210. One lot, Francis avenue. One lot, Green and Eighth streets, Greenwood. Easy terms. PETER R. WEIMER, 129 East Main street. 23jandtecod

FOR SALE—THE RETAIL SHOE business of Louis Beigel, 419 McKean avenue, Charleroi, Pa. Doing the best business on the Monongahela valley. Established eighteen years. Exclusive agency for Walk Over and Queen Quality Shoes. Reason for selling, owner moving to Pittsburg. Stock will be reduced to suit purchaser. Long lease on store and residence or will sell building to buyer of stock. Call or address LOUIS BEIGEL, 419 McKean avenue, Charleroi. Bell 'phone 119-L. Must be sold before March 15, 1911. 1febtfd

Real Estate.

COAL AND TIMBER LANDS. S. M. HUTCHINSON, Title & Trust Building. 2febtfd

Administratrix's Notice.

F. E. Younkin, Attorney.

ESTATE OF NOAH KAUFFMAN DEceased. Letters of administration on the estate of Noah Kauffman, late of Connellsville township, Fayette county, Pennsylvania, deceased, having been granted the undersigned, notice is hereby given to all persons indebted to said estate to make immediate payment, and to those having claims against the same, to present them properly authenticated, for settlement. NANCY J. KAUFFMAN, Administratrix, Connellsville, Pa. Jan19-26feb2-9-16-23

If You Really Want the Best

Home Dressed Meats & Poultry

See or Call

A. S. SILCOX

306 N. Pittsburg Street.

Lowest Prices on Quality Meats.

Fresh Country Eggs 30c

Specials For Early February Buying

Inventory period just over. Broken lots, slightly soiled goods and everything that must be closed out in order to begin next season with everything fresh and new, is put out and marked at real bargain prices. On every hand you will find these "Specials" many of which you can make use of and save considerable by buying now. We mention a few as follows:

LADIES' HOSE

Good, comfortable wool hose in small sizes only, regular price 25c, special 15c

SUITINGS

One lot of serges, challies and fancy wool materials in dark and light shades, mostly 36 and 42 inches wide, regular 50c values, special 35c

SILK HOODS

Pretty styles, plain or lace trimmed, assorted sizes, slightly soiled, regular price 50c, special now at 35c

UNDERWEAR

One lot of all wool pants and vests in natural only, good assortment of sizes, regular value $1.00, special 75c

CHILDREN'S HOSE

Our regular 25c fleece lined hose in small sizes only. Special 15c

DRESS MATERIALS

One lot of light weight dress fabrics in cotton and silk mixtures, pretty assortment of colors, regular 35c, 40c and 50c values, special 25c

BABY CAPS

Little bear skin bonnets and tams, mostly greys, were 50c, intend to close them out so have marked them at only ..10c

CHILD'S HATS

A lot of these in patent leather and felts, good plain styles, were 50c and $1.00, to close them out 25c

Ladies' Coats and Suits

At least three months yet of weather that will make these a necessity and still be good for all next winter. If you have a want in this line, you'll miss it if you fail to give us a call. Still showing some very pretty things and everything reduced.

Remnants

A lot of short pieces that were sorted out during stock taking. Dress goods, linens, ginghams, laces, silks, embroideries, etc. Prices will make these worth your while.

E. DUNN

129-131-133 N. PITTSBURG STREET.

PROOF.

She—If I could believe you really love me—!

He—Wot! An' me kneelin' in a puddle wid me new 60-cent pants on!

WOULD BE HANDICAPPED.

The Suitor (to kid brother)—G'wan back home, you! If she sees you I'll never git her to marry into our family!

POOR BOY.

The Hermit—De kolis ran after me so it's drove me to dis! Ah! me fatal gift of beauty!

YOUTH.

Oh! yes, James, an' me is still engaged, only we've decided to wait a week or two 'til we're older.

HE WON HER.

He—R-r-reject me, maiden, an' I swear when de nex' rain fills dis puddle I'll seek a watery grave!

GETTING ALONG.

"Gimme a cent, mister? I've already got four, an' as soon as I've saved a million dollars Esmeralda's goin' to marry me!

CLEAN-UP SALE

This is the final call on Winter Underwear. We offer all our Children's Underwear and Men's at Cost Prices. With the cold weather now being handed out to us, these prices on high grade goods should appeal to you.

Men's best All Wool Shirts or Drawers, very fine, sold for $1.50 per garment, to close out price $1.15

Men's All Wool Shirts or Drawers, double breast shirts, double seat drawers .....85c each

Men's Heavy Fleece Lined Underwear, all sizes, shirts or drawers, each 39c

Children's Fleeced Knit Underwear, all sizes, 2 to 14 years; Vests or Pants; to clean them up, price according to size, 20c down to.....9c

COMFORTS

We offer one lot of Comforts, for single beds, good, heavy weight, made up with assorted flowered patterns each 39c

One lot of $1.25 and $1.50 Comforts, extra large size, a few of them slightly soiled, while they last, each....95c

SCHMITZ'

New York Racket Store

Queen Quality SHOE

$4 $3.50 $3

It has cost the makers over $1,000,000 to create the reputation of the "Queen Quality" Shoe. Consequently the trade-mark to-day is an absolute WARRANT of quality. They cannot afford to jeopardize it.

SOLD BY

C. W. DOWNS & CO.,

West Side Real Estate and Other Real Estate

is active just now on account of the entrance of the Western Maryland railroad into Connellsville, but South Connellsville real estate presents the best proposition in or around Connellsville for the workingman who wants a Home with the Greatest Possible Conveniences at the Lowest Possible Price.

South Connellsville is merely an extension of the city southward. It is the home of a number of active industries and others building.

It has Trolley Service, City Water, Electric Light, Natural Gas and excellent Public Schools.

It is within easy walk of the mills and of the B. & O. shops and yards and of the new Tube Works.

WE OFFER YOU BUILDING LOTS WITH ALL CITY ADVANTAGES AT COUNTRY PRICES.

PRICES $75, $85, $100, $125, $150, $200, $225, $250 and $300. Some half lots at $10 and $50.

TERMS. These lots are sold on Poor Men's terms. A small payment down and easy monthly payments.

Connellsville Extension Company

THE COURIER BUILDING. CONNELLSVILLE, PA.

Our Two Fifty Men's Shoes

Our Shoes for Men at $2.50 always open the eyes of the man, that has never seen the extraordinary shoe values we offer at these moderate prices.

ALL NEW STYLES

The leathers are patent colt, gun metal calf, box calf, vici kid and tan leathers. Lace, button and blucher styles. Straight or swing lasts. Splendid shoemaking in every detail.

THE SHOES

Look just as well as their higher priced associates, every size and width is here.

The man who passes this store on medium priced shoes passes the best that's made.

Hooper & Long

Store Closes at 6 O'clock Except Saturdays.

A MILL RUN MILL SOLD FOR $6,000.

J. C. May of Scottdale Bought the Kooser Grist Mill

FROM J. D. SLATER YESTERDAY

Latter Has Run Plant For Eight Years. Mill Has Steam and Water Power, and a 12-Room Residence Goes With It.

Special to The Courier.

SCOTTDALE, Feb. 2.—J. Clinton May of town bought the grist mill of J. D. Slater at Mill Run, Fayette county, and will move there and take charge about the first of March. The deal was made yesterday through the real estate agency of Weimer & DeWitt of Scottdale. The price paid for the property, which includes a 12-room dwelling and eight acres of ground is about $6,000.

The mill is known as the old Kooser mill and has been run by Mr. Slater for about eight years. It is fitted with modern machinery, is in a frame building, is furnished with both water and steam power, and enjoys a large trade in that section.

Mr. Slater who sold the mill expects to retire and live at Mill Run. He will remain with Mr. May until the latter gets acquainted with the business.

Mr. May, who is a son of T. H. May, was formerly in the livery business at Scottdale, is at present a shipping clerk in the offices of the American Sheet & Tin Plate Company.

Visited Moyer Lodge.

About a dozen members of Lodge No. 85, Odd Fellows of Scottdale, went over to Moyer to unite with Friendship Lodge No. 85, in their seventh annual celebration of the founding of that lodge on Saturday evening. In all there were about 75 people present and an enjoyable evening was spent. Past Grand W. C. Means of Moyer made the opening address and Past Grand W. L. Schaffer of Scottdale gave an address. Rev. H. B. Seese, pastor of the Scottdale United Evangelical Church, gave a steropticon talk. There were present guests from General Worth and William McKinley lodges and Edna Lodge of the Rebekah's of Connellsville. Among those present from Scottdale were R. B. Kessler and H. A. Jackson who are members of the Meyer lodge. A vote of thanks was returned to the ladies who furnished the refreshments of the evening.

Home For Sale.

For Sale—My home on Parker avenue, Scottdale, Pa. Six room house, gas and electric light, heater good cellar, large lot, good garden, fruit trees, large hen house. If interested call on Bell phone 1182. Tristate 913 or address, M. E. Pritts, Uniontown, Pa.

A Social Tonight.

The Woman's Home Missionary Society will hold a social in the Sunday school room this evening at which a member of the Uniontown training school will speak.

Conway-Yahner.

The announcement has been made of the approaching marriage of Mary Margaret Yahner, daughter of Mr. and Mrs. V. W. Yahner and James Aloysius Conway of Lebanring, which will be solemnized in St. John the Baptist's church.

Parable and Reception Social.

A parable and reception social is to be held in the United Evangelical church by the young men of the Adult and Young Ladies' Bible classes, Thursday evening, February 9. On next Sunday evening there will be a stereopticon sermon by the pastor, Rev. H. B. Seese.

Episcopal Social.

The Ladies' Guild of the St. Bartholomew's Episcopal church will have a social in their church basement Friday evening at 8 o'clock. There will be several features of the entertainment that will be notable.

Visited in Town.

Rev. Thomas M. Sharp, pastor of the United Brethren church at Roanoke, Va., who has been assisting Rev. W. H. Spangler, in his evangelistic services in the United Brethren church at Connellsville was here Tuesday afternoon visiting Mr. and Mrs. J. W. Grantham.

A Post Card Shower.

A post card shower was tendered Miss Edith Ritchey who is a patient in the Mt. Pleasant hospital. A large number of beautiful cards were sent her on Monday. Miss Ritchey who is a Bell telephone operator was sent to the hospital for an operation for appendicitis from which she is recovering nicely.

Preparing for Minstrel.

The Scottdale Grand Army Band will begin practice next week for the second annual minstrel show which they will give in the Geyer opera house within a few days.

Operation Performed.

Ruth, the 11 year old daughter of Mr. and Mrs. Edward Workman of Hawkeye was operated on for appendicitis at the Mt. Pleasant hospital yesterday afternoon by Drs. F. L. Marsh of the hospital and S. W. Newman and N. E. Sisley of town.

"The White Sister."

Sale of seats for Viola Allen in "The White Sister," will open at the Soisson Theatre box office Saturday morning, February 4th. Both Phones.

Try Our Classified Ads.

They only cost one cent a word and always bring results.

Sheriff Shields Placed Under Arrest

Special to The Courier.

GREENSBURG, Pa., Feb. 2.—Sheriff John E. Shields was arrested on charges of embezzlement and perjury on information made by four of the largest coal companies in this county, Jamison Coal & Coke Company, Keystone Coal & Coke Company, Westmoreland Coal Company and Penn Gas Coal Company, and a detective agency. The charges were brought before Justice of the Peace W. I. Hunter and Constable Thomas Washabaugh served the papers. Sheriff Shields had learned that the informations were to be made when he was in Pittsburg yesterday morning.

He telephoned from there to Justice Hunter and, finding that the informations had been made, told the official that he would appear at his office as soon as possible and give bail. He came to Greensburg at once and gave $10,000 bail, the amount required in each case being $2,000. He waived a hearing and the bail was given for his appearance in court.

All the informations are practically the same. One of them recites that Sheriff Shields "did unlawfully and wilfully and fraudulently receive or take, by color of his said office, from the Jamison Coal & Coke Company, certain amounts of money as fees for deputizing special officers for the preservation of the public peace and protection of property in and about the works of the Jamison Coal & Coke Company, which fees were not allowed by law or more than are allowed by an act of Assembly in this Commonwealth."

The information further alleges that Shields "failed to perform his duties as such Sheriff in that he wilfully and unlawfully omitted to make entry in said books of the fees and moneys received and earned by him from the Jamison Coal & Coke Company, as set forth."

New Penitentiary Bill Introduced

Special to The Courier.

HARRISBURG, Feb. 2.—Representative George E. Alter has introduced the bill for a new penitentiary to be erected in the western part of the State. A farm of at least 1,500 acres is to be purchased. The expenditures for land and building are not to exceed $1,250,000 and for the acquisition of the ground and the preparation of plans and specifications this Legislature is asked to appropriate $350,000. The remainder will be appropriated two years hence.

The money received for the sale of the present prison, the site and material, will be paid from the State treasury. In the erection of the new structure the prisoners are to be used wherever possible.

The reasons set forth for the change of location are that the penitentiary is overcrowded, is unsanitary and numerous cases of tuberculosis exist among the prisoners; that for lack of a large tract of land it is impossible to keep the inmates employed and a large number of them have become insane.

By locating in a rural district, it is asserted, the prisoners can be employed in tilling the soil and their health benefitted. The sale of the present prison, it is believed, will be sufficient to defray a large part of the expense of making the change.

Volley Ball at Local Gym

An interesting volley ball contest took place last night at the Y. M. C. A. gym when the Business men defeated the Senior team three straight games with scores 21-7, 21-15, 21-20.

The Business Men are old hands at the game as Volley ball is one of the chief activities in the Business Men's gym class. They have developed a high degree of skill and team work. The Seniors until recently have favored basketball, but volley ball bids fair to soon be the favorite sport.

This is the first volley ball contest between two classes that has been held for several years, and judging by the interest taken last night, it looks as though the game would become as popular a sport as basketball. The lineup:

Business Men: Ray Mestrezat, Captain, Dr. Hoffman, Dr. Edie, Dr. Sherrick, J. L. Schick, George S. Connell; Seniors, J. B. Marlotta, Captain, Mr. Houston, Roy Felton, R. C. Fornwalt, Clarence Graff, L. H. Smith, C. A. Thomas.

Referee, Kilbourne. Scorer, Paul Wetherell.

WILLIAMS NAMED

As Chief Clerk to County Controller Harry Kisinger.

Controller Kisinger said yesterday that he would be in Uniontown in a few days to arrange with the county commissioners for an office room in the court house.

Controller Kisinger announced yesterday that the appointment of Ash F. Williams as chief clerk would be the only one made at present, as he expects to spend much of his time in the office himself.

A Fish Story.

"There are as good fish in the sea as were ever taken out of it," remarked Small to Young, who had been refused by Moneybag's daughter.

"Yes, I know. But they are not goldfish."

Funeral Services for C. S. Overholt.

Funeral services will be held at 11 o'clock Saturday morning in the Baptist church of Mt. Pleasant, Pa., for Christian Stauffer Overholt, aged 87, who died early yesterday morning in the home of his daughter, Mrs. Carl C. Law, 325 Graham street, East End, Pittsburg. Mr. Overholt was the last surviving member of the family that established the distilling firm of Overholt & Company at West Overton, Westmoreland county, in 1805. He was born in West Overton, the youngest son of Abraham and Maria Overholt. At an early age he became associated in business with his father and brothers, and upon the death of the former he succeeded to the management of the family estate and business.

For years Mr. Overholt was president of the First National Bank of Mt. Pleasant, and he also was for many years a trustee of Bucknell University. In 1898 Governor Daniel H. Hastings appointed him one of the commissioners of the Trans-Mississippi and International Exposition, at Omaha, Neb.

Mr. Overholt was on the founders of the Mt. Pleasant Classical and Scientific Institute and was for 25 years president of its board of directors. He was a Mason, being a life member of Kedron Commandery of Greensburg, Pa. In 1852 Mr. Overholt married Miss Catherine Lippincott Newmyer, who died in 1891. Of this union there were six children, of whom four survive, Miss Alice C. Overholt of Pittsburg; Mrs. George Nox McCain of Philadelphia; Mrs. Carl C. Law of Pittsburg, and W. S. Overholt of Pittsburg, the latter being connected with the H. C. Frick Coke Company. Mr. Overholt also leaves nine grandchildren and four great grandchildren. He was an uncle of Henry Clay Frick.

School Directors in Harrisburg.

The following school directors from Fayette county are attending the convention of school directors being held in Harrisburg this week:

Attorney Thomas P. Jones, Uniontown; Attorney David B. Bane, North Union township; Charles Carroll, Luzerne township; William Coleman, Springhill township; Biddle Hornbeck, Dunbar township and Francis Mordson, of Chicopyle.

NOT SO SUDDEN.

"His death was sudden, wasn't it?"

"I don't think so. He'd been aeroplaning for several weeks before the accident occurred."

FRAGMENTARY.

"The dress Mrs. Swift wore at the opera was a perfect poem."

"As far as it went, no doubt, but I thought some cantos were missing."

SOME NEW GOODS

at the

South Connellsville Cash Meat Market

Sweet Pickles 7c dozen

Sweet Mix Pickles 25c quart.

Olives .....35c quart

Silver Cow Milk, 6 cans for 25c

Eggs, dozen 28c

Best Creamery Butter, 31c pound.

South Connellsville Cash Meat Market

Corner Pittsburg and Pine Sts. South Connellsville, Pa.

PITTSBURG PA.

Rosenbaum Company

GIVE "Art" GREEN TRADING STAMPS - ASK FOR THEM

FIFTH AVENUE, MARKET AND LIBERTY STREETS

Double Stamps on Tuesdays and Fridays from 8 till 11 A. M. on all cash purchases

GREAT SHANNON SALE STARTS MONDAY, FEBRUARY 6

For one retail store to buy out another retail store is a common practice; but when a big retail store buys the entire stock of a big wholesale house, at much less than wholesale prices, it is an event extraordinary.

Our purchase and sale of the entire $200,000 stock of W. T. Shannon & Son, (since 1853 one of Pittsburg's leading wholesale houses) is such a sensational event that people will be attracted for miles around.

"GREATER PITTSBURG'S BUSIEST STORE"

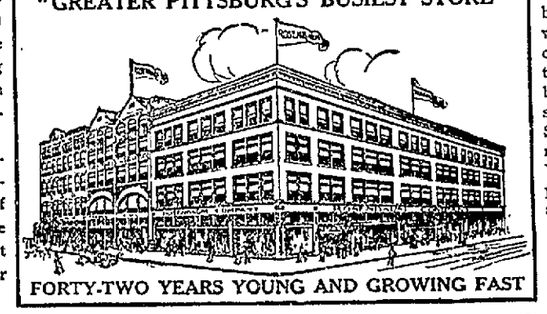

FORTY-TWO YEARS YOUNG AND GROWING FAST

We are quoting the greatest bargains in our history, because we want to spread the fame of our store to every city and town within 200 miles of Pittsburg. We want to make thousands of new customers. Come! See what wonderful things our new and better store is doing! You can save enough on your purchases to pay all expenses and have a tidy sum left.

All purchases of $5 or over delivered free to within 500 miles of Pittsburg.

Prices are less than the goods can be bought at wholesale to-day---we could actually sell these goods to other retail houses for much more than we are asking you

LINENS AND DOMESTICS

9c real Lancaster Apron Ginghams, in all good colors, 15 yards to customer, yard 5½c
7½c best grade American Prints, Simpson Prints, Calico., etc, light and dark, yard 5c
6c unbleached Shaker Flannel, per yard 3½c
9c bleached and unbleached Shaker Flannel, yard 5c
8½c heavy Outing Flannels, checks and stripes, yard 5½c
12½c extra heavy double fleeced Outing Flannels, checks and stripes, yard 8½c
10c Alabama Cheviots, every style and color made, yard 7½c
10c Robe Prints, all styles for comforts, yard 6¼c
12½c and 15c extra heavy plain brown Canton Flannel, yard 5c
7c unbleached Canton Flannel, per yard 4½c
9c heavy unbleached Canton Flannel, per yard 6¼c
10c Pacific Printed Lawns, pretty styles, per yard 6c
5c Cheesecloth, all colors, per yard 3½c
10c rich Oriental draperies, per yard 6¼c
12½c 36-inch extra good and pretty Percales, yard 7½c
10c 36-inch full bleached fine Muslin, per yard 6½c
7c (36-inch) Brownsville unbleached Muslin, yard 4c
11c (36-inch) Brandon extra fine Muslin, yard 7½c
15c best grade Lonsdale, fine white Cambric, yard 11c
15c heavy non-shrinkable twilled Flannel, for shirts, yard 8½c
18c Irish Frieze, non-shrinkable, guaranteed durable, yard 10c
25c all wool, heavy twilled Red Flannel, yard 12½c
30c all wool navy blue heavy twilled Flannel, yard 15c
27-inch all wool nice soft Scarlet Flannel, yard 15c
40c all wool medicated, extra soft, fine, Flannel, yard 17c
25c white, nice soft wool Flannel, yard 15c
30c white wool Flannel, yard 17c
40c, all pure wool, heavy, fine white Flannel, yard 22½c
12½c extra fine, pretty, new Dress Ginghams, yard 8½c
7c Manchester heavy Toweling Crash, yard 4c
8½c all pure linen, heavy Brown Crash, yard 5½c
12½c all linen, heavy Barnsley Crash, yard 9c
59c Turkey Red, Bates Damask, fast colors, best known, yard 39c
50c all pure linen,-full bleached, Table Damask, yard 39c
60c all pure linen, unbleached Table Damask, yard 39c
$1.45 all linen, bleached Napkins, per dozen $1.10
65c (81x90-inch) full bleached, extra heavy, Sheets 50c
15c half linen Huck Towels 10c
18c extra size Huck Towels 12½c
$1.15 large White Crochet Bed Spreads 89c
$1.50 heavy white Crochet Bed Spreads $1.15
69c Cotton Blankets, single bed size, per pair 49c
90c Silver Star Cotton Blankets, per pair 55c
$1.50 extra large Cotton Blankets, gray, white or tan $1.15
$5.50 all pure wool Country Blankets, plaids or plain, pair $4.19

WASH GOODS

30c full mercerized silk striped Poplins, all colors, yard 15c
30c full mercerized Foulard Mirage, silk patterns, yard 15c
7½c white India Linon, yard 5c
11c fine white, India Linon, yard 7½c
8c White Victoria Lawn, yard 5c
11c White Victoria Lawn, yard 7½c
6c White checked Nainsook, various sizes, yard 3½c
18c fine white Nainsook, yard 11c

SILKS

$1.00 (36-inch) Silk Poplins, all colors, yard 69c
$1.50 (36-inch) Corded Bengaline, all colors, yard 69c
$1.00 (36-inch) all silk Black Taffeta, yard 59c
$1.35 all silk 27-inch, Black Robespierre Diagonal Pongee, yard 59c
50c Printed Foulards, in choice new designs, yard 39c

DRESS GOODS

59c (54-inch) black and white Shepherd Check Suitings, yard 29c
59c (42-inch) English Mohairs, all colors, yard 35c
75c (40-inch) all wool Ladies' Cloth, all colors, yard 47c
$1.25 (54-inch) Heather Mixed Suitings, for Spring, yard 59c
$1.00 (54-inch) heavy Worsted black and white Check Suitings, yard, 59c
$1.00 (48-inch) all wool Black Serge, yard 69c

LININGS

15c good heavy Drilling, good colors, yard 7c
18c good heavy Silisia Lining, good colors, yard 8c
18c (36-inch) Cotton Taffeta Lining, yard 8c

Reductions on all other lines on same basis as those above, such as

Women's and Children's Suits, Coats, Furs, Dresses
Millinery, Ribbons and Trimmings
Men's and Boys' Clothing and Furnishings
Hosiery for Men, Women and Children
Embroideries, Laces, Corsets, Women's Neckwear
Notions, Shoes, Stationery, Etc.

All purchases of $5 or over delivered free to within 500 miles of Pittsburg

Rosenbaum Co., Pittsburg, Pa.

All purchases of $5 or over delivered free to within 500 miles of Pittsburg

Rich Opportunities in Used and Second-Hand Pianos.

A Few Very Choice Instruments, Used for Recital and Demonstrating Purposes---Particularly in Grands and Player-Pianos.

Used Pianos.

$750 Steinway, fancy mahogany $400
$550 Knabe, mahogany $395
$550 Kranich & Bach $300
$110 Haines Bros. $305

Second-Hand Pianos.

$500 Fischer $225
$350 Jacob Doll $195
$350 Kingsbury $225
$350 Schubert $150
$290 Price & Teeple $225
$320 Princeton $272
$500 J. C. Fisher, square ..... $ 50
$100 E. Gabler, square ..... $ 25

Used Player-Pianos.

$585 Euphona $365
$550 Auto-Crat $375
$615 Hensel Autotono $400
$750 Lauter Humana $425
$550 Kurtzman $390
$525 Universal $335

PRICES AND TERMS.

Prices during this sale, as well as all similar previous sales, are substantially—factory cost, with selling expenses added.

In some instances even selling expense is eliminated, the instruments being marked at bare factory cost, or a very little above.

The terms during this sale are spot cash or its equivalent.

The inducements to buy is had in the low prices—not in easy terms.

We are willing, however, to extend reasonable terms, such as 6, 8, 12 or up to 18 months' time, with the understanding that interest will be charged upon all unpaid accounts at the rate of 6 per cent.

Satisfaction of each and every purchase is guaranteed or money will be refunded.

W. F. Frederick Piano Co.

635-637 Smithfield St., Pittsburgh, Pa.

THE

Great Clearance Sale

Moving Large Quantities

of good merchandise at all the Union Supply Company stores. Yet with all this activity, we still have very large stocks of dry goods, consisting of all staple lines, many novelties in dress goods for women, misses and children, many exquisite styles in women's and misses' wraps, very large stocks of furnishings, consisting of underwear, hosiery, etc. Further reductions have been made on all these lines. If you have cash to spend, and want a good investment, hurry to a Union Supply Company store.

There is Great Clearance and Great Reductions in All Sorts of Men's and Boys' Wear.

consisting of ready made clothing, suits, overcoats, trousers, hats, shoes, underwear, rubber boots, felt boots, over shoes; all sorts of men's and boy's raiment. The stocks are heavy and must be pushed out. Vigorous clearance sales are on in these departments; the final reductions are being quoted now. It is a great time to invest money and a Union Supply Company store is a great place to make and save money. Hurry and get some of these bargains.

UNION SUPPLY CO.

63 LARGE DEPARTMENT STORES,
Located in Fayette, Westmoreland and Allegheny Cos.

When You Begin to Use The COURIER WANT ADS You Begin to Travel the Road That Leads to Success. One Cent a Word.

MILL MEN HAVE GREAT SYSTEM.

Scottdale Ones Have Protection at Very Low Rate.

COSTS 34 CENTS A MONTH

Iron and Steel Workers Beneficial Has Been in Successful Operation for More Than a Quarter Century—No Mill Has Conducted Plan With Greater Success.

For more than a quarter of a century the Scottdale Iron and Steel Workers' Beneficial Association has been the great life and accident insurance feature of the sheet mills there. The same plan has been tried at other plants in the country, but none of them more successfully than at Scottdale and in many the plan fell to a total failure.

There were no deaths in 1910 and the membership is now about 600 so that the amount returned in dividends not to speak of sick benefits paid made the insurance cost each man but 34 cents a month last year. In the returned dividends this year there is enough to pay a man's dues for the next nine months. The reserve was also brought up to $3,000 at the last meeting

The annual election of officers resulted in the following being chosen: C. L. Gratt, President; W. C. Kelly, Vice President; R. P. Percy, Treasurer, J. J. Hawthorne, Secretary, and the following Directors, Geo. B. Mellinger, J. H Miller, C. R. Herbert, R H Camlin, Geo K. Reiley, H. M. Davis and John Flinerty. The auditing committee is made up of P. J. O'Connor, J. H King and J. N Kling.

A resolution was also passed thanking the physicians of Scottdale for their valuable assistance at various times, and about 200 new members were taken in.

R P. Percy in his treasurer's report showed that there had been a balance of 53 cents from 1909, that the cash received from members was $8,498 50, and from interest on deposits $35 52 The disbursements were as follows: By sick benefits, $1,670; wife benefits, $50, and child benefits, $200, a total of $1,880 Stationery cost $1 50 and the treasurer's bond, $10. The salaries paid were $150 to the treasurer and $50 to the secretary. Hall rent amounted to $2 Dividends paid during the year amounted to $2,57. The regular dividends were as follows:

7—8 Mo members @ $3 25..$ 27 30
2—9 Mo members @ $10 10.. 20 20
58—10 Mo members @ $11 25.. 650 00
21—11 Mo members @ $12 30.. 260 30
578—12 Mo members @ $1 85.. 12 215 30

This makes a total of $8,551 55 returned in regular dividends, leaving a balance of $3.60.

For the Reserve fund the receipts were: To balance, $2,711.50; to cash from members, $211 and interest on deposits, $78 10, making a total in the Reserve fund of $3,000 00, which still stands as a balance on hand. The Special fund shows on January 1, 1910, a balance of $121.10 and December 31, 1910, interest, of $1.88, making a total of $123 28.

There is a straight $1 50 collected each month from each member. In case of the death of a member $50 is paid from the general fund and $1 50 from each member in good standing From $600 to $900 is a usual benefit paid there. For the death of a wife a member receives $50 from the general fund and for the death of a child, under 16 years of age, $25 In sickness, after the seventh day a member receives six days in a week $1 per day for four months. If permanently disabled so that he cannot follow his occupation he receives benefits for four months with the equivalent to $2 50 for each member.

RELIEF FUND REPORT

Carnegie Benefits and Pensions Totaled $216,869.60 in 1910.

The ninth annual report of the Carnegie Relief Fund Association made public Saturday, shows disbursements during 1910 in pension, accident and death benefits equaled only by the records of two other years since the foundation of the fund. The banner year of the association in a philanthropic way, was 1905, when $266,290.15 was paid out to employes of the Carnegie Steel Company and affiliated concerns.

The benefits and pensions of the year 1910 totaled $216,869.60. More than half of this big sum went to the employes, past and present, of the Carnegie Steel Company proper. The Edgar Thompson plant, in McKeesport was the largest individual recipient, $27,276.40 being distributed among its employes and their relatives. The mills of the Carnegie company proper accounted in all for $111,935.35 of the year's big total.

The works of the H. C. Frick Coke Company, 65 in number, received $59,102.65. The sum of $20,780 90 went to employes of the five ranges of the Oliver Iron Mining Company. Of the railroads affiliated with the big corporation the Bessemer & Lake Erie received the largest proportion of the year's distribution, $7,238.10 going to its employes. The Keystone Bridge Works received $5,934.40. Smaller amounts were paid out to several subsidiary mining and shipping companies.

The grand total distributed by the Relief Fund Association since the founding of the charitable enterprise by Andrew Carnegie in 1902, is $1,756,955.59.

CHINA IS PREPARING TO TEACH IN MODERN STYLE.

Contemplating Creating National University and Smaller Schools.

Already the Chinese government has gone further than is generally realized outside of China in making effective its edict of educational reform, issued five years ago. The Hongkong plan appears to be in anticipation of the general scheme for colleges and universities.

Under the governmental plan each province is to have its university, which starts with the elementary schools in each village, the higher or grammar grade schools, the high schools, in ascending scale, all controlled by provincial boards of education, which act more or less directly through subordinate boards in each taotai's and submagistrate's district.

Few government establishments have yet reached full college grade, largely because of lack of money, but in many cases because of lack of students who have progressed in western learning far enough to begin proper college work.

Late statistics report the total number of educational institutions in China at 35,188, of which primary schools number 34,210, high schools, colleges, girls' seminaries and industrial schools making up the balance. They report 63,937 persons engaged in educational work, 55,240 being at work in elementary grades. In these several institutions there are 874,612 students, of whom 780,325 are of elementary grade. Taking 400,180,000 as the population of China, this gives one student for each 464 inhabitants.

HALL OF FAME FOR FARMERS

Maine to Honor Some Son of Soil Each Year.

A hall of fame for Maine farmers was suggested recently during a meeting of the various agricultural organizations at the statehouse at Augusta by President Robert J. Aley of the University of Maine and met with instant favor.

It was proposed that once a year a bust, bas-relief or tablet be placed in the wide hall of the agricultural building at the university, with suitable exercises.

President Aley thought this action would instill in the minds of youth a greater liking for agriculture. He understood there had been already a number of prominent men in the state who had made their mark along agricultural lines, and he felt that these men after they had passed away should be honored in the hall of fame. Dr. George M. Twitchell of Auburn suggested as one of the first men to be thus honored Ezekiel Holmes of Winthrop. He also suggested that a memorial be placed for Z. A. Gilbert of Greene, who has done more to shape agricultural legislation than any other man in Maine.

BRAIN FOOD FINE FOR PIGS.

Improves Their Manners and Pork, Too, Experiment Shows.

It pays to feed hogs with food that will develop their brains, in the opinion of the faculty of the Ohio state agricultural station at Wooster after an experiment with forty "brain fed" hogs.

The station experts' theory is that if hogs are fed certain foods which will produce bigger brains they will rise above their present state of mud wallowing and garbage eating and become intelligent and polite and be better pork.

The forty selected hogs were put in sanitary pigpens and reared on stuff looking like breakfast food and made especially for them from selected grains. They were kept clean and led gently into more cultured ways Their meat has been pronounced by experts to be the best ever tasted.

"WHITE MAGIC" WAS LIBEL.

Styrian Woman Wins Suit Over Witchcraft Charge.

A farmer named Gollup has been sentenced to twenty-four hours' imprisonment by a court in Styria for a curious form of libel. When his young daughter died recently he declared to the gossips that a neighbor, Frau Holymann, had caused her death by witchcraft and stated that she had been seen when she visited the sick child to pierce a candle with a needle and hold it in the fire until it melted, muttering spells the while.

Frau Holymann when bringing the action swore that she practiced only white magic and that any charms she used were with the object of securing the child's recovery.

MOTHER GOOSE IS TEACHER.

Her Characters on Tiles in Atlantic City School.

Fathers on the Atlantic City school board are responsible for the fact that the tiles in the new Richmond avenue school bear pictures of the heroes and heroines of nursery rhymes. The kindergarten youngsters on going to school were joyful on discovering the old favorites.

There were many "oh's" and "ah's" as the youngsters beheld Old Mother Hubbard and Jack and Jill and Tom-Tom facing them from the walls The new school has also a department of cooking, athletic teaching for children and other up to date branches.

A Natural Mistake.

"I was just telling our friend here, Molly, that it was storming on the day of our marriage"

"Surely not, Hiram! The weather was perfectly lovely!"

"Well, well! I don't know how I got so mixed up about it; probably because it's been storming ever since!" —Atlanta Constitution.

United States Government Engineers at Work Raising Hull of Ill Fated Warship Maine in Havana Harbor.

HAVANA, Feb. 2.—All the officers designated by the United States government to be at the raising of the battleship Maine are now in Havana. It is believed here that the attempt may be made to raise the hull before the date has been announced to obviate the possibility of an enormous crowd at the ceremony It was at first said that the Maine could be raised some time this month, but this was later changed, and those in charge of the work said it would not be completed until April The work has progressed more satisfactory than the engineers in charge expected, however, although no one outside of the government officials knows just what stage it has reached From the appearance of the work it would seem as if the cofferdam around the hull is completed and pumping is all that remains to be done to expose the wreck The plan being employed is one devised by the army engineers A steel caisson was driven into the hard clay bottom of the harbor, which is about seventy feet below mean tide. The walls of the cofferdam were built along either side of the ship from this caisson until they met at the other end of the hull This wall was filled with clay from a bar near the wreck to give it sufficient stability to prevent it from being overturned when the water is pumped out The piling of the walls was driven through 10 to 18 feet of mud and about 13 feet of softer clay. The steel sheet piling was driven until the steam hammer made no impression, so it is believed that the dam is practically water tight and that the seepage at the bottom will be very slight When the wreck has been exposed all bodies will be taken out and the one third of the ship which is a twisted mass of wreckage carefully examined for the cause of the explosion The rest will be bulkheaded so that it will float, and when the cofferdam is again flooded the Maine will be on the surface ready for Congress to decide what shall be done with her The general plan followed was perfected under the direction of Brigadier General William H. Bixby, U S A, who is head of the engineering corps. Wide interest is shown throughout the country in the raising of the ill-fated craft, which, commanded by Captain (now Rear Admiral) Sigsbee, sailed into Havana harbor, was destroyed and so precipitated the Spanish-American war. Concerning the reports which from time to time issue from Havana and which from time to time allege that some new discovery has been made showing that the Maine was destroyed by an inside explosion Colonel Black, the army engineer who has charge of the work of raising the wreck, states in the most positive terms that not one iota of evidence showing whether the explosion was an interior or an exterior one has yet been obtained by the divers.

Photo taken from deck of Royal mail steamer Avon.

SPENDTHRIFT ISABELLA.

A Sight That Checked Her Royal Extravagance For Awhile

We are accustomed to think that the day is long past when a sovereign could oppress and offend a whole kingdom by personal extravagance But the late Isabel a of Spain belonged in spirit to the sixteenth century. An incident of her reckless career—which ended in the loss of the throne—is noted in Munsey's Magazine.

She spent money, pouring it out like water, at a time when the treasury was nearly bankrupt and when the proverb "Poor as a Spaniard" was far too true. All her best advisers urged her to practice economy Very few of them succeeded, and these only for a short time.

A certain chamberlain of hers once hit upon a plan to make her realize how enormous were the sums that she was spending Passing through the hall of the palace, she was surprised to see a vast heap of silver pieces, resembling the contents of a great bin of wheat, but piled up in the middle of the floor. The queen summoned her chamberlain.

"What is the meaning of all this money?" she demanded of him

"Oh," he replied, with a low bow, "this is merely the amount which I have brought out to pay the bill of your majesty's glovemaker."

The queen colored and then laughed, and for several months she was less extravagant in her expenditures for clothes.

E Pluribus Unum.

The country is indebted to John Adams for its national motto, with an Englishman of note sharing in the honor. It seems that while Adams was minister to England Sir John Prestwick, an eminent English antiquary, suggested to him a good motto to represent the union of the American colonies. Adams at once was taken with the idea, which he transmitted to Charles Thompson, the secretary of congress, who on June 20, 1782, reported to that body his design for a government seal. In this the Latin legend "E Pluribus Unum" was to be borne on a ribbon held in the beak of an eagle.

Just where Sir John got the idea is not certain, but it is a fact that the motto was in use on the cover of the Gentleman's Magazine, first published in 1730, and it may have struck his fancy by its applicability to the situation then obtaining in America.

Before employing a fine word find a place for it.—Joubert.

HOW MUCH IS YOUR STOMACH WORTH?

It's worth almost as much as your life, how much is that worth? A A Clarke has a remedy that keeps the stomach right and makes it right when it goes wrong

MI-O-NA is the name of the great stomach remedy and A. A. Clarke guarantees it to cure the following stomach ailments and symptoms, or money back.

Upset stomach, pain in stomach, belching of gas, billiousness

Heartburn, sour stomach, lump of lead stomach, after dinner distress

Nervousness and headache caused by stomach derangement.

That all-in feeling in the stomach after a night of sociability

Bad effects of overeating or drinking, sea or car sickness

Vomiting of pregnancy, or any stomach distress

Remember money back if it fails at A. A. Clarke or leading druggists everywhere, and the price is only 50 cents a large box

RATE IS LOWERED.

Berths on Pullman Cars Were Reduced at Midnight.

WASHINGTON, Feb. 1—Lower rates for Pullman berths went into effect at 12 o'clock last night. When the rate for a lower is $2.75, the charge hereafter all be $2.20. In cases where a lower for a longer journey costs $18 an upper will now only be $14.40 Formerly a section cost double the amount of the lower berth and in the future it will cost at the rate of the lower and upper combined.

The rate for a lower berth from Washington to New York has been reduced from $2 to $1 60 and from Washington to Chicago a reduction from $4 50 to $3.60 has been made with corresponding reductions between other points.

LICENSED TO WED.

Couples Who Start on Matrimonial Sea at Cumberland.

CUMBERLAND, Feb 2.—(Special) Marriage licenses were issued yesterday to John Christopher Hosenan, Jr, and Erna Barbara Klaus of Pittsburg, Albert Koontz and Laura Logue of Meyersdale; Emanuel C. Burkley, Fairhope, and Mabel Fardley, Elk Lick; Albert Heisel and Mary Elizabeth Lentz, both of Portage; Clarence Martin Steel of Friedensburg, Pa, and Elizabeth Eaton, Meyersdale; Louis Allen Golden and Margaret Mary Maguire of Pittsburg; Harry Lee Cornelius and Amanda Eliza Hill of Pittsburg, and Elmer Harrison Snyder of Fort Hill, and Bessie Elma Brown of Confluence.

GREENE COAL SALES.

Deeds That Have Been Recorded During the Past Week.

WAYNESBURG Feb 1—Jacob Patterson has purchased from G C Henderson and wife and from Bertha and Linnet Headley 1-10 interest in 1 7½ acres of coal in Perry township, consideration $1068 30 or $300 per acre Mr Patterson has sold a 1-10 interest in 1 7½ acres in Perry township to Uniontown parties, at $400 per acre

Jacob S Hackney of Uniontown, has sold to George A. Stewart of New Salem, 17 acres in a block of 10 199 acres located in Richhill township, West Finley township and partially in West Virginia consideration $1

A block of coal south of Waynesburg, known as the "Smith Creek" block, containing nearly 2000 acres is under option at $600 per acre, at present, and it is believed a sale will be made at that price

August 18 1900 Lugenius Wade of Perry township, to Joshiah V. Thompson of Uniontown, the coal underlying a tract of land located in Perry township, containing 90 acres and 36 perches, $2 271 98

FAYETTE COUNTY COURT RECORDS.

Deeds Recorded.

Lewis Armstead to African M E church, for lot in Uniontown, $1, October 26 1910

Hagey Campbell and wife to Samuel Alton, for lot in Antram plan of lots in Menallen township, $162 50, June 3, 1910

Hagey Campbell to Samuel Alton for lot in Antram plan of lots in Menallen township $62 50 June 3, 1910.

William T Russel to Alfred and Josephine Gary, for lot in Franklin township, $650 August 3 1910

W A. Beighley and wife to Mrs John Johnson for property in West Side Connellsville $2,700 January 21 1911.

Joseph Bonds et al, to Frank E Mertz Bonds property on West Main street, Uniontown, $40,000 January 25, 1911.

Lewis Richnafsky to Joseph and George Richnafsky, for one half acre in Redstone township, $3,000; January 31, 1911

Harriet Gray to African M. E church, for lot in Iowa street, Uniontown, $100, October 22, 1910

George R Butler to Emmett Sipe for 175 acres in Dunbar township, $1 00, January 6, 1906

James A. L. Minor and J W Minor, executors of will of William R Minor to Emma L Weihe, for property in Connellsville, $4 200, December 21, 1910.

Marshall B Mitchell and wife to Nannie Mitchell, quit claim to land in Stewart township, $1,000, December 22, 1901.

H L Robinson and wife to J. W. Mitchell, for 1 10 acres in Stewart township $225, July 21, 1896

John Gray et al, to Pittsburg Coal Company, for 1 10 acres in Redstone township, $812 June 2 1910

Marriage Licenses.

Saul Rosenshein, New Salem, Lizzie Canter, Portland, Oregon

George W. Baisinger and Hattie L Jeffries, both of Orient

George Simko and Annie Singlyan, both of Oliver

Joseph G Aldon and Lulu Blanch Boeman, both of Oliphant.

Lysander Carpenter, Athens, O, and Flora Schulze, Hopwood.

Try One of our classified advertisements. One cent a word is all it will cost you.

GOOD OPPORTUNITIES

are always open for the man with ready money. Having Cash in bank means that YOU will be ready for YOUR opportunity when it comes It's easy to make the start—just bring a dollar to this strong bank—that will open a Savings Account—Add something to it every week and you'll soon have a nice sum to your credit.

4% INTEREST.

THE FIRST NATIONAL BANK

"The Bank That Does Things for You."
46 MAIN STREET, CONNELLSVILLE, PA.
Largest and Most Complete Foreign Department in this Section. All languages spoken.

DO YOU GET MAD WHEN YOU ARE FORCED TO PAY A BILL THE SECOND TIME?

Isn't it exasperating when you think the bill had been paid? Had you paid the bill with a bank check you could know the bill had been paid and prove it. Every cancelled check is eventually returned to the maker and may be retained for future reference.

Bills paid by check remain paid.

4% Compound Interest on Savings Accounts.

SECOND NATIONAL BANK, Connellsville, Pa.

Strength and Conservatism

are the banking qualities demanded by careful depositors. With a capital and surplus over $150,000 and forty years of banking experience we invite you to become a depositor, assuring you of every courtesy and attention. We pay 4% interest on savings.

Yough National Bank

Established 1871. 118 W. Main Street.

The Title & Trust Co. of Western Penna.

The Oldest Savings Bank in Fayette County.

Capital and Surplus - - $425,000.00

4 per cent. paid on Savings. Interest Compounded semi-annually. A general Banking business transacted.

If you would appreciate dealing with a bank that renders a service that makes you feel welcome every time you call, then open an account with

The Colonial National Bank

Connellsville, Pa, Corner Main and Pittsburg Streets.
CAPITAL, $100,000.00. SURPLUS, $38,000.00.

PAYS 3% on Demand Savings Deposits. Interest Compounded Semi-Annually. 4% on Time Savings Deposits.

FOREIGN EXCHANGE DEPARTMENT. STEAMSHIP TICKETS.

AT YOUR SERVICE

For Reliable Banking

in all its branches We issue drafts payable at any point, furnish letters of credit, make a specialty of collections and give prompt attention to the accounts of non-residents as well as to our city depositors.

Every privilege consistent with sound banking principles we offer patrons of this bank. Can we do business with you?

Union National Bank, West Side, Connellsville, Pa.

McCLAREN ~ AGENT FOR ~ FOOTER'S DYE WORKS

JOHNSTON COAL COMPANY
WE CAN NOW SUPPLY YOU WITH LUMP COAL.
Bell Phone 40. Tri-State 150.
Office, 233 East Main Street,
CONNELLSVILLE, PA.

Insure Your Property With
J. Donald Porter
Insurance and Real Estate
Second National Bank Building,
Both Phones.
CONNELLSVILLE, PA.
Leading Companies-Lowest Rates
Old Established Agency.

J. B. KURTZ,
NOTARY PUBLIC
AND REAL ESTATE.
No. 3 South Meadow Lane.
Connellsville Pa.

Brant & Workman,
PLUMBERS.
Plumbing, Tinning and Heating.
Hot Water, Hot Air Heating.
ALL KINDS OF JOBBING.
Bell Phone 517.
SHOP REAR YOUGH HOUSE.

WEAR Horner's Clothing

MORRIS & CO.
UNDERTAKERS
118-120 South Pittsburg St.
Bell Phone 32. Tri-State 147.
NIGHT CALLS ANSWERED AT OFFICE.

Cavanagh, Forest Ranger

The Great Conservation Novel

By HAMLIN GARLAND

Copyright, 1910, by Hamlin Garland

CHAPTER VIII.

THE CASE OF LEE VIRGINIA AND ROSS.

LEE and Ross stood in silence on the Redfield veranda. There was no moon, and the mountains rose darkly, a sheer wall at the end of the garden, their tops cutting into the starry sky with a dull edge, over which a dim white cone peered.

"That snow peak is Wolftooth and thirty miles from here and at the head of my 'beat,'" said the ranger after a pause as they leaned against the railing and looked away to the south. "I go up that ridge which you see faintly at the left of the main canyon and through that deep notch which is above timber line."

The girl's eyes widened with awe of the big, silent, dark world he indicated. "Aren't you afraid to start out on such a trip alone—I mean, don't you dread it?"

"I'll be sorry to start back, yes, but not because of the dark. I've enjoyed my visit here so much it will be hard to say good night."

"It seems strange to me that you should prefer this wild country to England."

"Do you like the east better than the west?"

"In some ways; but, then, you see, I was born out here."

"So was I—I mean to say I was regenerated out here. The truth is I was a good deal of a scapegrace when I left England. I was always for hunting and horses, and naturally I came directly to the wild west country, and here I've been ever since. I've had my turn at each phase of it—cowpuncher, soldier, rough rider and finally forest ranger. I reckon I've found my job at last."

"Do you like it so much?"

"At the present time I am perfectly contented. I'm associated now with a country that will never yield to the plow. Yes, I like my work. I love the forests and the streams. I wish I might show them to you. You don't know how beautiful they are. The most beautiful parks in the world are commonplace to what I can show you. My only sorrow is to think of them given over to the sawmill. Perhaps you and your mother will come up some time and let me show you my lakes and streams. There are waters so lovely they make the heart ache. Hugh is planning to come up soon; perhaps you and Mrs. Redfield will come with him."

"I'd like it above everything," she responded fervently. Then her voice changed. "But all depends on my mother's health."

It hurt him to hear her call Eliza Wetherford mother. He wanted to forget her origin for the moment. He was not in love with her—far from it! But she was so alluring, and the proprietress of the Wetherford House was not nice, and that made one doubt the daughter.

She broke the silence. "It seems dreadfully dark and mysterious up there." She indicated his path.

"It isn't as bad as it looks. There is a good trail, and my pony knows it as well as I do. I enjoy riding by night."

"But there are bears and other wild things, are there not?"

"Not as much as I wish there were."

"Why do you say that?"

"I hate to see all the wild life killed off. Some day all these forests will have game refuges like the Yellowstone National park. They are coming each year to have greater and greater value to the people of the plains. They are playgrounds, like the Alps. If I should ever settle down to a home it would be in a canyon like this, with a great peak at my front door."

"It is beautiful," the girl said in the tone of sadness with which we confront the perfect night, the perfect flower, the flawless landscape. "It is both grand and peaceful."

This tone of sadness pleased him. It showed her depth of perception, and he reflected that she had not uttered a vacuous or silly phrase since their first meeting. "She is capable of great development," he thought. Aloud he said: "You are a strange mingling of east and west. Do you realize it?"

"In what way?" she asked, feeling something ardent in his tone.

"You typify to me at this moment this whole state. You fill me with enthusiasm for its future. Here you are, derived from the lawless west, yet taking on the culture and restraint of the east so readily that you seem not in the least related to"—

He checked himself at this point, and she said. "My mother is not as rough as she seems, Mr. Cavanagh."

"She must be more of the woman than appears or she could not have borne such a daughter. But do you feel your relationship to her? Tell me honestly, for you interest me."

"I didn't at first, but I do now. I begin to understand her, and, besides, I feel in myself certain things that are in her, though I think I am more like the Wetherfords. My father's family home was in Maryland."

Ross could have talked on all night, so alluring was the girl's dimly seen yet warmly felt figure at his side, but a sense of danger and a knowledge that he should be riding led him at last to say: "It is getting chill. We must go in, but before we do so let me say how much I've enjoyed seeing you again. I hope the doctor will make favorable report on your mother's case. You'll write me the result of the examination, won't you?"

"If you wish me to."

"I shall be most anxious to know."

They were standing very near to each other at the moment, and the ranger, made very sensitive to woman's charm by his lonely life, shook with newly created love of her. A suspicion, a hope, that beneath her cultivated manner lay the passionate nature of her mother gave an added force to his desire. He was sorely tempted to touch her, to test her, but her sweet voice, a little sad and perfectly unconscious of evil, calmed him. She said:

"I hope to persuade my mother to leave the Forks. All the best people there are against us. Some of them

THE TOUCH OF IT MADE FURTHER SPEECH IMPOSSIBLE.

have been very cruel to her and to me, and, besides, I despise and fear the men who come to our table."

"You must not exchange words with them," he all but commanded. "Beware of Gregg; he is a vile lot. Do not trust him for an instant. Do not permit any of those loafers to talk with you, for if you do they will go away to defame you. I know them. They are unspeakably vile. It makes me angry to think that Gregg and his like have the right to speak to you every day, while I can see you only at long intervals. I wish my station were not so far away. But I'll ride down as often as my duties will permit, and you must let me know how things go. And if any of those fellows persecute you you'll tell me, won't you? I wish you'd look upon me as your big brother. Will you do that?" His voice entreated, and as she remained silent he continued: "Roaring Fork is one of the worst towns in the state, and a girl like you needs some one as a protector. I don't know just how to put it so that you will not misunderstand me, but, you see, I protect the forest, the streams and the game. I help the settler in time of trouble. I am a kind of all round big brother to everybody who needs help in the forest. In fact, I'm paid for protecting things that can't protect themselves, and so"—here he tried to lend his voice the accent of humor—"why shouldn't I be the protector of a girl like you, alone—worse than alone—in this little cow town?"

She remained dumb at one or two points where he clearly hoped for a word, and she was unable to thank him when he had finished. In this silence a curious constriction came into his throat. It was almost as if he had put his passion into definite words, and as the light fell upon her he perceived that her bosom was heaving with deep emotion.

"I am lonely," she faltered out at last—"horribly lonely. And I know now how people feel toward my mother, and it hurts me—it all hurts me. But I'm going to stay and help her"—She paused to recover her voice. "And you do seem different. I—I trust you."

"I'm glad you understand me, and you will let me know if I can help you, won't you?"

"Yes," she answered simply.

"Good night," he said, extending his hand.

She placed her palm to his quite frankly, but the touch of it made further speech at the moment impossible.

They went in with such telltale faces that even Redfield wondered what had passed between them.

Excusing himself almost at once, Cavanagh left the room, and when he looked in a few moments later he was clothed in the ranger's dusty green uniform, booted and spurred for his long, hard ride. Mrs. Redfield followed him into the hall and out on the doorstone to say: "Ross, you must be careful. This girl is very alluring in herself, but her mother, you know, is impossible."

"You're needlessly alarmed, as usual," he smilingly replied. "She interests me, that's patent. But hereand that, why, nonsense! Good night."

Nevertheless, despite his protestations, he went away up the trail with his mind so filled with Lee Virginia's appealing face and form that he would certainly have ridden over a precipice had it not been for his experienced pony, which had fortunately but one aim, and that was to cross the range safely and to reach the home pasture at the earliest moment.

Left alone, Lee Virginia thought over her past. She was not entirely without experience as regards respectful courtship. Her life in the east had brought her to know a number of attractive lads and a few men, but none of these had become more than a good companion or friend, and, though she wrote to one or two of these youths letters of the utmost friendliness, there was no passion in them, and she felt as yet the sting of nothing more intense in her liking for Cavanagh. But he meant more to her now that she was lonely and beleaguered.

That he had ridden all that long, rough way merely to see her she was not vain enough to believe, but she had nevertheless something of every woman's secret belief in her individual charm. Cavanagh had shown a flattering interest in her, and his wish to be her protector filled her with joy and confidence.

She heard a good deal more about this particular forest ranger next morning at breakfast. "He is throwing himself away," Mrs. Redfield passionately declared. "Think of a man of Ross' refinement living in a mountain shack miles from anybody, watching poachers, marking trees and cooking his own food! It's a shameful waste of genius."

"That's as you look at it, my dear," responded Redfield. "Ross is the guardian of an immense treasure chest which belongs to the nation. Furthermore, he is quite certain, as I am, that this forest service is the policy of the future and that it offers fine chances for promotion, and then, finally, he likes it."

"That is all well enough for a young man, but Ross is at least thirty-five and should be thinking of settling down. I can't understand his point of view."

"My dear, you have never seen the procession of the seasons from such a point of view as that which he enjoys."

"No, and I do not care to. It is quite lonely enough for me right here."

Redfield looked at Lee with comic blankness. "Mrs. Redfield is hopelessly urban. As the wife of a forest supervisor she cares more for pavements and tramcars than for the most splendid mountain park."

"I most certainly do," his wife vigorously agreed, "and if I had my way we should be living in London."

"Listen to that! She's ten times more English than Mrs. Enderby."

"I'm not, but I long for the civilized instead of the wild. I like comfort and society."

"So do I," returned he.

"Yes; the comfort of an easy chair on the porch and the society of your forest rangers. This ranch life is all very well for a summer outing, but to be tied down here all the year round is to be denied one's birthright as a modern."

All this more or less cheerful complaint expressed the minds of many others who live amid these superb scenes. When autumn comes, when the sky is gray and the peaks are hid in mist, they long for the music, the lights, the comfort of the city. But when the April sun begins to go down in a smother of crimson and flame and the mountains loom with epic dignity, or when at dawn the air is like some divine flood descending from the unstained mysterious heights, then the dweller in the foothills cries out: "How fortunate we are! Here are health and happiness! Here poverty is unknown!"

Mrs. Redfield was becoming more and more interested in Virginia, who had not merely the malodorous reputation of her mother to contend with, but the memory of a traitorous sire to live down, and when the girl went to her room to pack her bag the wife turned to her husband and said:

"Ross is terribly smitten with her."

Redfield coughed uneasily. "I hope not. Of course he admires her, as any man must. She's physically attractive, very attractive, and, besides, Ross is as susceptible as a cowpuncher. He was deeply impressed the first time he saw her; I could see that."

"I didn't like his going out on the veranda with her last night," continued Mrs. Redfield, "and when they came in her eyes and color indicated that he'd been saying something exciting to her. Hugh, Ross Cavanagh must not get involved with that girl. It's your duty as his superior to warn him."

"He's fully grown, my dear, and a bit dictatorial on his own part. I'm a trifle timid about cutting in on his private affairs."

"Then I'll do it. Marriage with a girl like that is out of the question. Think what his sisters would say!"

Redfield smiled a bit satirically. "To the outsider a forest ranger at $900 a year and find himself and horses is not what you may call a brilliant catch."

"Oh, well, the outsider is no judge! Ross Cavanagh is a gentleman, and, besides, he's sure to be promoted. I acknowledge the girl's charms, and I don't understand it. When I think of her objectively as Liza Wetherford's girl I wonder at her being in my house. When I see her I want her to stay with me. I want to hug her."

"Perhaps we've been unjust to Liza all along," suggested Redfield. "She has remained faithful to Ed Wetherford's memory all these years—that is conceded. Doesn't that argue some unusual quality? How many women do we know who are capable of such loyalty? Come, now! Liza is a rough piece of goods, I'll admit, and her lunch counter was a public nuisance, but she had the courage to send her girl away to be educated, denying herself the joy of seeing her develop by her side. We mustn't permit our prejudices to run away with us."

The girl's return put a stop to the discussion, which could end in nothing but confusion anyway.

CHAPTER IX.

THE DOCTOR SEES LIZE.

LEE VIRGINIA said goodby to Mrs. Redfield with grateful appreciation of her kindness, and especially of her invitation to come again, and the tears in her eyes profoundly affected the older woman, who, with a friendliness which was something more than politeness, invited her to come again. "Whenever Roaring Fork gets on your nerves we'll be very glad to rescue you," she said in parting.

Hugh Redfield the girl thoroughly understood and loved, he was so simple hearted and so loyal. On the way to the office he said to Lee, "I will talk to the doctor if you like."

"I wish you would," she responded fervently.

She remained in the machine while he went in, and as she sat there a train passed on its downward eastward run, and a feeling of loneliness, of helplessness, filled her heart. Now that she was within sight of the railway the call of the east, the temptation to escape all her discomforts, was almost great enough to carry her away, but into her mind came the thought of the ranger riding his solitary way, and she turned her face to her own duties once more, comforted by the words of praise he had spoken and by the blaze of admiration in his eyes.

"GET DOWN OUT OF THAT CHAIR!"

Redfield came out, followed by a small man carrying a neat bag.

"You'd better sit behind, doctor," said Redfield. "I shall be very busy on this trip."

"Very well," replied the other, "if Miss Wetherford remains beside me; otherwise I shall rebel."

He began by asking a few questions about her mother's way of life, but as Lee was not very explicit he became impersonal and talked of whatsoever came into his mind—motorcars, irrigation, hunting, flowers, anything at all—and the girl had nothing to do but to utter an occasional phrase to show that she was listening. It was all rather depressing to her, for she could not understand how a man so garrulous could be a good physician. She was quite sure her mother would not treat him with the slightest respect.

After all, he talked well. His stream of conversation shortened the way for her. Soon they were rolling quietly up the street to the door of the Wetherford House.

They found Lize on duty behind the counter, as usual. Her face was dejected, her eyes dull, but as she caught sight of the strange little man she cried out, "Why didn't you bring me a man, Reddy?"

"Hush, mother!" cautioned Lee. "This is the famous eastern physician."

"You can't be famous for your beauty; you must be brainy," she remarked to herself in the stranger's hearing.

Redfield presented "Dr. Fessenden of Omaha."

She started again on contemptuous ways, but was stopped by the little man. "Get down out of that chair!" he commanded. "My time is money!"

Lize flushed with surprise and anger, but obeyed, and Lee Virginia, secretly delighted with the physician's imperative manner, led the way into the lodging house. "I'll look after the cash, mother," she said. "Don't worry."

"I'm not worrying," she replied. "But what does that little whelp mean by talking to me like that? I'll swat him one if he isn't careful!"

"It's his way. Please don't anger him. You need his help."

The doctor interfered. "Now, madam, strip and let's see what's the matter with you," whereupon he laid off his coat and opened his box of instruments.

Lee fled, and Redfield, who had remained standing beside the counter, could not repress a smile. "She's caught a tartar this time."

"Poor mother! How dreadfully ill she looks today! I hope the doctor will order her to rest."

[TO BE CONTINUED.]

RED CROSS NO LONGER TO AID SAUSAGES AND SHOES.

Enforcement of International Copyright to Be Commenced.

The American Red Cross has requested the solicitor general of the United States to advise it as to the proper steps for the enforcement of that section of its federal charter relating to the use of its emblem and name for advertising purposes by manufacturers, retailers, physicians, charitable organizations, barbers and others.

It is believed that many persons who use the emblem or the name of the Red Cross for advertising purposes do so in ignorance that such use is forbidden by law, with penalties for violation which in aggravated cases may be a fine of $500 and imprisonment for one year.

The United States has a treaty with all the civilized governments of the world to prevent the use of the emblem and name of the Red Cross except as above stated, and this law is intended as a means of complying with the terms of the treaty.

There are evidences that public sentiment is responding to this movement to respect the peculiar significance of the Red Cross and to protect it against abuse. The American Medical association, the American Hospital association and the Association of Military Surgeons have put themselves on record in favor of the movement. Ambulances in New York have given up the Red Cross and have adopted the green St. Andrew's cross instead. The Retail Druggists' association and the Master Barbers' association have passed resolutions urging their members to refrain from the use of the symbol of the Red Cross.

From many sources are coming protests against the use of this emblem as an advertisement of such things as dynamite, sausage casings, kindling wood, washboards, stoves, shoes, mineral water, toothbrushes and the like.

MAY RESTORE HISTORIC GATE

London Agitates Return of Temple Bar to City.

An agitation is being made to restore old Temple Bar to London—not to where it formerly stood for more than a couple of centuries, at the junction of the Strand and Fleet street, but to erect it in some place such as the public gardens on the Thames embankment.

Temple Bar was one of the most historic of the city gates. It had on it statues of James I., Elizabeth and the two Charleses, and in the stirring days of the seventeenth and eighteenth centuries many a human head decorated its upper spikes. Its existence is still recognized, for whenever the British monarch wishes to enter the city he has to pull up where the old gate stood and ask permission of the lord mayor.

In 1877 it had become so serious an obstruction to the traffic it was removed. The city sold it for a trifling sum to Sir Henry Meux, who re erected it at the lodge of his country home, Theobald's Park, Essex, a royal hunting place in the days of the Stuarts.

It was built by Sir Christopher Wren, the architect of St. Paul's cathedral, in 1670. Now that, with the death of Lady Meux, who survived her husband, the estate is to be sold, the city is being strongly urged to buy the old bar back.

LEAVES BABIES TO BACHELOR

Young Lawyer Puzzled Over Problem of Six Infants.

F. Carroll Fow, Philadelphia bachelor and lawyer, in his early twenties, fails to see the joke in being bequeathed six babies, whose future lives somehow or other he must arrange. The babies are the inmates of the Prince of Peace Maternity hospital of the Quaker City.

"I guess their ages are somewhere between six weeks and six months; I'm not sure," he said. "I—I can't tell how old a baby is by looking at it, you know, and I—I can't run a maternity hospital, now, can I? It isn't—why, it isn't at all in my line."

The hospital was a private institution, financed and maintained solely by Mr. and Mrs. Edward Draper, its owners, who were philanthropists. Mrs. Draper died last year and her husband on Jan. 8, only a few weeks after his wife's demise. Attorney Fow was a friend of the Drapers, and to him the husband left the care of his estate, hospital, babies and all.

CUBA HAS A TREE CURSE.

Prize of $30,000 Offered to Discoverer of Cocoanut Blight.

President Gomez has approved a bill offering a prize of $30,000 to the individual, native or foreign, who discovers the origin of the disease which attacks and kills the cocoanut trees in the island of Cuba and the means necessary for its cure and prevention.

The prize is to be paid when it is shown to the satisfaction of the government that the discovery has actually been made and that the cure is efficacious.

The disease in question is a kind of bud rot, which is said to have made its appearance in Cuba prior to 1871, and although repeated efforts have been made to put an end to its ravages no effective means has yet been found except the destruction of the plant affected.

To Teach Coal Industry.

Backed by a $50,000 endowment fund, the University of Leeds, England, has established a chair of coal, gas and fuel industries.

It requires very little trouble to find fault. That is why there are so many critics.—Holmes.

Danderine

Grows Hair and we can PROVE IT!

DANDERINE is to the hair what fresh showers of rain and sunshine are to vegetation. It goes right to the roots, invigorates and strengthens them. Its exhilarating, stimulating and life-producing properties cause the hair to grow abundantly long, strong and beautiful. It at once imparts a sparkling brilliancy and velvety softness to the hair, and a few weeks' use will cause new hair to sprout all over the scalp. Use it every day for a short time after which two or three times a week will be sufficient to complete whatever growth you desire.

A lady from St. Paul writes in substance, as follows:

"When I began using Danderine my hair would not come to my shoulders and now it is away below my hips."

Another from Newark, N. J.

"I have been using Danderine regularly. When first started to use it had very little hair, now I have the most beautiful long and thick hair anyone would want to have."

NOW at all druggists in three sizes 25c, 50c and $1.00 per bottle

Danderine enjoys a greater sale than any other one preparation regardless of kind or brand, and it has a much greater sale than all of the other hair preparations in the world combined.

Cut This Out

FREE To show how quickly Danderine acts, we will send a large sample free by return mail to anyone who sends this free coupon to the KNOWLTON DANDERINE CO CHICAGO, ILL., with their name and address and 10c in silver or stamps to pay postage.

Mylius Guilty, Year to Pen

United Press Telegram.

LONDON, Feb. 1.—Edward F. Mylius, London correspondent of the Libertaire, an anarchistic publication of Paris, was found guilty today before Lord Chief Justice Alverstone on a charge of libel, for having revived in the Liberator the story of King George's alleged morganatic marriage to the daughter of Admiral Sir Culme Seymour, in Malta, in 1890. He was convicted on all three of the charges made against him and was given a prison sentence of one year.

Mylius was financially unable to employ an attorney and conducted his own defense. The state had arrayed the most famous criminal lawyers in the kingdom against him.

King George did not appear at the trial. Attorney General Sir Rufus Isaacs explained the King's non-appearance by stating that his incapacity to be a witness was not merely a waivable privilege but a constitutional prohibition which he was unable to disregard, however much he might have wished to.

The whole foundation of the oft-told story of the morganatic marriage was swept away by the testimony of Admiral Seymour himself. He testified that he was assigned to the command of the Malta fleet in June, 1893, and left England to assume command on July 6, 1893, the same day on which the King was married to Princess Victoria Mary, the present queen. He denied that he or his family were in Malta at the time of the alleged marriage.

Mrs. Mary Grace Napier, the eldest daughter of Seymour, took the stand and corroborated her father's testimony. The three sons of Admiral Seymour, also supported his testimony.

TEN THOUSAND DRUGGISTS

Unite in Their Opinion Regarding a Certain Medicine.

Druggists should know better than any one else the value of every medicine.

Therefore, when over ten thousand recommend Vinol, the cod liver and iron tonic, without oil, over their own signatures as the greatest tonic reconstructor and strength creator and offer to return the purchase money in every case where it fails to give satisfaction, it must indicate that Vinol is a pretty reliable medicine.

We could publish columns of such testimony as the following:

C. A. Potterfield, the leading druggist of Charleston, W. Va., says he used Vinol for every member of his family and has never been disappointed with the results.

Mr. J. F. Bradley, druggist, of New Brunswick, N. J., says, "Vinol is certainly a wonderful medicine. He has proved it from personal experience."

The many years that Vinol has been on the market has served to strengthen its popularity, and proved by continued tests that it will do all that is claimed for it.

Try a bottle of Vinol with the understanding that your money will be returned if it does not build up your strength and give you an added interest in life. Graham & Company, Druggists, Connellsville, Pa.

Judge Martin Named.

WASHINGTON, Feb. 1.—(Special.) The President today nominated George E. Martin of Ohio to be an associate judge of the Court of Customs Appeals. Martin is now judge of the court of common pleas and is a resident of Lancaster, O.

When You Want

Anthing advertise in our classified column. The cost? 1c a word.

Read The Daily Courier every day.

COUSINS IN NAVAL BATTLE.

High Water Doesn't Prevent War Over Monongahela Belle.

MONONGAHELA, Pa., Feb. 1.—(Special.)—Despite the flood that has inundated all the lowlands and forced many families to live cramped on their second floors, Andrew Gregory rowed or swam to see his sweetheart last evening, but finding his cousin, Joseph Gregory there, a fight started over the girl in which Joseph was knocked unconscious with a beer bottle.

A policeman in a skiff rowed to the house, rescued the screaming girl from three feet of water; took the insensible man to a doctor and finally captured Andrew who was trying to swim away. When he regained consciousness, Joseph Gregory preferred charges of assault and battery against his cousin before Mayor L. C. Isler.

Admiral Sperry Dead.

WASHINGTON, Feb. 1.—(Special.) Rear Admiral Charles Sperry, U. S. N., retired, who commanded the United States battleship fleet on the greater part of the famous cruise around the world, died of pneumonia today at the naval hospital in Washington.

Albany Still Deadlocked.

ALBANY, Feb. 1.—(Special.)—The legislature is deadlocked again today over the election of a United States senator.

IF YOU HAD A NECK AS LONG AS THIS FELLOW AND HAD

SORE THROAT

ALL THE WAY DOWN

TONSILINE

WOULD QUICKLY CURE IT. 25c. and 50c. Hospital Size $1. ALL DRUGGISTS.

BALTIMORE & OHIO RAILROAD.

SCHEDULE CORRECTED TO NOVEMBER 27, 1910.

For CHICAGO—4:35 and 8:10 P. M. daily.

For CINCINNATI, ST. LOUIS and LOUISVILLE, via PITTSBURG—5:12, 7:20 A. M., and 4:35, 6:40 P. M. Sundays 7:20 A. M., and 4:35 and 6:40 P. M.

For PITTSBURG—Week days, 5:12, 7:20, 7:55, 9:45 A. M., 1:00, 4:35, 6:40 and 8:10 P. M.; Sundays, 5:12, 7:20 and 7:55 A. M., and 4:35, 6:40 and 8:10 P. M.

For WASHINGTON, D.C., and WHEELING—Week days, 5:12, 7:20 and 9:45 A. M., 1:00 and 4:35 P. M. Sundays, 5:12 and 7:20 A. M., 4:35 P. M.

For MT. PLEASANT—Week days, 10:05 A. M.

For UNIONTOWN—Week days, 7:30 and 10:05 A. M.; 1:45 and 6:50 P. M.; Sundays, 10:05 A. M. and 6:50 P. M.

For MORGANTOWN and FAIRMONT—Week days, 7:30 and 10:05 A. M.; 4:45 and 6:50 P. M. Sundays, 10:05 A. M. and 6:50 P. M.

For BUFFALO, N. Y., and CLEVELAND, O.—5:12, 7:20 7:55, 9:45 A. M.; 1:00, 1:35, 6:40 and 8:10 P. M.

For WASHINGTON, BALTIMORE, PHILADELPHIA, NEW YORK, BOSTON and all points East—Express daily, 5:55 A. M., 3:00, 7:44 and 11:45 P. M.

For COUPLUENCE—8:45 A. M.; 3:00 and 1:50 P. M. week days. Sundays, 8:45 A. M. and 3:00 P. M.

For CONFLUENCE AND KENDALL BRANCH POINTS—8:45 A. M., week days only.

For JOHNSTOWN and points on S. & C. BRANCH—Week days, 8:45, 9:55 A. M., and 3:00 P. M. Sundays, 3:00 P. M.

For BERLIN—Week days, 8:45 A. M. and 3:00 P. M.

For CUMBERLAND—Daily Express trains 5:55 A. M., 3:00, 7:44, 11:45 P. M. Daily Accommodations—8:45 A. M.; 3:00 and 4:50 P. M.

For SHENANDOAH JUNCTION and points on S. & W. R. R.—9:55 A. M.; 3:00 and 11:45 P. M. daily.

For HARPERS FERRY and VALLEY DIVISION points—9:55 A. M.; 3:00 and 11:45, week days only.

For tickets, Pullman reservations and information concerning time of trains and connections, call at the Baltimore & Ohio Depot, Connellsville, Pa.; Tri-State 'Phone 280.

H. L. DOUGLASS, Ticket Agent.

SOUTH SIDE TOO FAST FOR COKERS.

With Patched Up Team Dark's Men are Given a Bad Drubbing.

BEGGS PLAYS A FORWARD

Appeared in Position He Played Years Ago First Time This Season. Egolf Goes in at Guard and Kid Dark Shoots Fouls.

Scores Last Night.
South Side 47, Cokers 23.

Club Standing.

McKeesport	25	11	.714
South Side	23	15	.658
Johnstown	23	24	.510
Homestead	21	23	.429
CONNELLSVILLE	20	30	.400
Uniontown	14	24	.278

Games Tonight.
South Side at Uniontown.
McKeesport at Johnstown

The Cokers went to South Side last night with a patched up team and got one of the worst beatings the team had received, but it wasn't unexpected. In order to be reasonably certain of an even break on the week, Captain Kid Dark let Steve White rest up and played Egolf. Beggs took White's place at Forward and Doherty and Egolf guarded the opposing score getters. Games with South Side are usually rough and while White needs exercise Captain Dark was afraid his injured forehead might get a fresh jolt during the contest, parting him out of commission for Friday's contest with Johnstown here.

The Cokers played hard but South Side took an early lead and was never headed. The lineup:

South Side—47.	Connellsville—23.	
Hough	Forward	Beggs
Kane	Forward	Dark
Powell	Center	Abern
Brady	Guard	Egolf
Sulis	Guard	Doherty

Field goals—Beggs 2, Dark 2, Ahern 1, Hough 8, Doherty 1, Hough 1, Kane 5, Powell 2, Brady 4, Sulis 2.
Foul—Dark, 7 out of 11, Hough 10 out of 23.
Referee—Wettach.

Notes of the Game.

What a difference, what a difference Billy Kummer's absence makes.

This has been the hardest week of the Coker schedule and, of course, the team had to be crippled. Uniontown, McKeesport and South Side coming in a row is enough to discourage any team.

Every player on each team secured at least one field goal. Beggs, Dark and Egolf got two each, Kane was the shooting star for South Side.

Eleven fouls were called on South Side to 23 penalties on the Cokers. Can it be possible that they are working to land Hough at the top of the individual scoring heap as well as South Side for the pennant?

The layoff does not seem to have affected Egolf's aim. Last night he made two baskets and cornered the same number the evening before.

Hough was shooting well from the free line but he could land only a single field goal.

Kid Dark made seven fouls out of 11 tries. Not so bad at that. The Kid needs a little practise, that's all. Once he led the Philadelphia amateur league in foul goals but that was a few years back and since then Dark hasn't been shooting many fouls.

Doherty and Ahern got a field goal each. The other Cokers accounted two.

SCRATCHED FOR 40 YEARS

Used D. D. D. Six Months—All Itching Gone!

This is the actual experience of Anne Croman, Santa Rosa, Cal., with the wonderful D. D. D. Prescription.

D. D. D. is the proven Eczema Cure, the mild wash that gives instant relief in all forms of skin trouble.

Cleanses the skin of all impurities—washes away blotches and pimples, leaving the skin as smooth and healthy as that of a child.

Get a 25c trial bottle of this wonderful Eczema Cure today and keep it in the house.

We know that D. D. D. will do all that is claimed for it.

J. C. Moore, Water street, Connellsville, Pa.

FARRELL ELECTED

Director of U. S. Steel, Thomas Morrison Drops Out.

NEW YORK, Feb. 1.—At the meeting of the directors of the United States Steel Corporation yesterday, the only change announced in the directorate was the resignation of Thomas Morrison, of Pittsburg, whose place was taken by James A. Farrell, who was also elected to succeed William E. Corey as president. Mr. Corey's resignation was formally announced yesterday and both he and his successor were present at the meeting. It was Mr. Farrell's first directors' meeting and he was congratulated.

Read The Daily Courier.

THE STAGE AND THE PLAYERS.

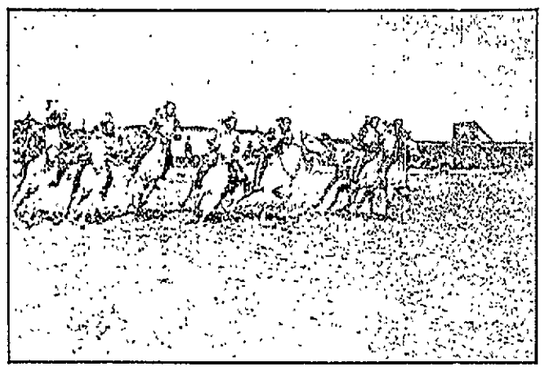

THE SOISSON.

Viola Allen in "The White Sister."

The most congenial role to which Viola Allen, America's distinguished emotional actress, has devoted her attention, is to be found in her new play, "The White Sister," in which she will appear at the Soisson theatre on Wednesday, Feb. 8, accompanied by James O'Neill and the greatest supporting company ever organized including Minna Gale and Henry Stanford. In this romantic drama Miss Allen assumes the characterization of a nun in a convent in Rome. To those who are familiar with her exceptionally appealing emotional power, there is promise of a newer and broader conception of this brilliant actress' interpretations. "The White Sister" offers opportunity for acting of the highest order and yet the acting demanded is singularly popular in its appeal. There is interest in every scene, the performance is full of snap and fire, and every incident, every detail is fitted with nicety into the series of niches which propel the story along. Miss Allen is indeed fortunate in securing such a part in such a play and the forthcoming performance should prove one of the classical events of the season—classical in that it fulfills the requirements of every stratum of society along the line of entertainment. Seat sale opens Monday morning.

Wild West Show on Picture Films

The Buffalo Bill Wild West pictures which began their two days' engagement at the Soisson theatre yesterday was the first opportunity this section has had to watch a circus from a theatre. The whole big performance of Buffalo Bill's show was given and produced rather unique and pleasing results. The entire program, as followed out by the wild west show and congress of nations, as Col. W. F. Cody calls his production, was shown on the canvas at the Soisson. The pictures are here again this afternoon and evening.

The films were secured at considerable expense because of difficulty in securing proper conditions while making them. The moving picture men started at Detroit with the show immediately after it left Madison Square Garden, New York, and followed it until Arizona and New Mexico were reached. On the desert, with plenty of sunshine, the set was completed.

There isn't much difference between Buffalo Bill's show and the films which reproduce it on a sheet. If anything the films are more interesting than the show itself.

FEDERAL AUTHORITIES CONDUCT NATION-WIDE WAR ON OPIUM SMUGGLERS.

NEW YORK, Feb. 2.—A nation wide war on the illicit opium traffic is now in progress, and the federal authorities are using every effort to put the ring leaders, most of them Chinese, behind the bars. The capture of Charley Boston (correct name Lee Quong) at 1½ Mott street is considered to be a most important achievement. Boston is believed by the police and the customs authorities to be the leader and brains of a syndicate of Chinese smugglers of opium who have brought large quantities of the drug into this country and distributed it from headquarters in this city. He was arrested the other night in Chinatown by United States Marshal William Henkel and Deputy Marshal Henry Cunningham. Collector William Loeb, Jr., has gathered much of the evidence on which the officers are basing their operations.

Boston was arrested within a few doors of the headquarters of the On Leon tong, of which he has been an active member. He was hurried out of Mott street and to the Tombs so quickly that he was in a cell before his friends in Chinatown knew of his arrest.

Charley Boston's capture was made on a warrant issued by United States Commissioner Shields charging him with smuggling opium. The warrant was issued after the raids of a few days ago on two Chinese shops in Seventh avenue by customs men, who found not only evidence that opium and not tea was the commodity dealt by the proprietors, but also data in the shape of letters, account books and private memoranda which showed that Charley Boston had more than a bowing acquaintance with the police of many cities and that he knew the purpose of "graft" and how to apply it to his ends.

Steam Leaked, Engineer Killed

Special to The Courier.

MT. PLEASANT, Feb. 2.—While at work in the Baltimore & Ohio railroad yards at Everson Tuesday morning, James S. Courtney, aged 36 years, a local engineer, received injuries that caused his death in the Memorial hospital at this place, last evening.

The crew were eating their dinner at 12:30, when Courtney left them and prepared to make a few repairs. Lying on his stomach across the tracks he was stretched in front of the drive wheels. All at once the engine moved, only a few feet, but sufficient to draw Courtney's head in under the ash pan and crush his body. The steam had slowly leaked into the cylinders propelling it forward. Members of the crew heard Courtney's cry for help and had to move the engine before he could be taken from his position. He was brought to the local hospital, where every attention was given him.

Jas. S. Courtney was born and raised in Connellsville. Six years ago he moved to this place with his family. He was well known and enjoyed a host of friends in both places. He is survived by a widow and two boys, James and Edward, aged 6 and 10 years respectively, who reside on Bridgeport street. He also leaves one brother and two sisters in Connellsville.

Funeral services will be conducted at the home on Friday morning at 11 o'clock. The remains will then be taken to Connellsville on the train leaving at 12.35. Interment in Hill Grove cemetery.

Deceased was a member of the Loyal Order of Moose and the Protective Home Circle.

Lecture.

Eramus Wilson will lecture in the United Presbyterian church this evening at 8 o'clock. All are welcome. No admission.

Patronize those who advertise.

Life Insurance or Death Insurance—Which?

People willingly pay large sums for life insurance, which is really death insurance; but real life insurance frequently consists in taking Eckman's Alterative.

Can any "lung sick" person afford not to take the Alterative?

It sharpens the appetite, makes life look different, brings better health with greater earning power. Often persons are so much improved that they can work even before they are finally cured.

Investigate it, if you are broad minded enough to believe that there can be a cure for Consumption which has not been sensationally exploited, or which is not based merely on climatic or diet restrictions. Mr. Webb's report follows—

Weldon, Ill.

Gentlemen: "During 1905, my physician sent me to Texas, from there to Colorado. I became worse and was sent home to die. I heard of Eckman's Alterative, began treatment, and was cured. I earnestly recommend Eckman's wonderful cure for Consumption."

(Signed Affidavit) ARTHUR WEBB.

Eckman's Alterative cures Bronchitis, Asthma, Hay Fever, Throat and Lung Affections. Ask for booklet of cured cases and write to the Eckman Laboratory, Philadelphia, Pa., for additional evidence.

For Sale by all leading druggists and

W. A. Beighley, New Haven.
Harry McGibbons, Dunbar.

EASILY BREAKS A SEVERE COLD.

In Just a Few Hours All Misery From a Bad Cold or the Grippe Will Be Overcome.

Pape's Cold Compound is the result of three years' research at a cost of more than fifty thousand dollars, and contains no quinine, which we have conclusively demonstrated is not effective in the treatment of colds or grippe.

It is a positive fact that a dose of Pape's Cold Compound, taken every two hours until three consecutive doses are taken, will end the Grippe and break up the most severe cold, either in the head, chest, back, stomach, limbs or any part of the body.

It promptly relieves the most miserable neuralgia pains, headache, dullness, head and nose stuffed up, feverishness, sneezing, sore throat, running of the nose, mucous catarrhal discharges, soreness, stiffness and rheumatic twinges.

Take this harmless Compound as directed, with the knowledge that there is no other medicine made anywhere else in the world, which will cure your cold or end grippe misery as promptly and without any other assistance or bad after-effects, as a 25 cent package of Pape's Cold Compound, which any druggist in the world can supply.

Big Crowds Hear the Evangelists

Special to The Courier.

BROWNSVILLE, Feb. 2.—The evangelistic meeting at the Tabernacle last evening was largely attended. Owing to the fact that a lecture on the lecture course was scheduled for the same evening it was thought wise to combine the two. Evangelist Davis conducted the opening services of prayer and scripture service and Mr. Mills conducted a rousing song service.

In the midst of a hymn the evangelist summoned all boys and girls in the audience to the front and had them sing antiphonally with the choir with pleasing effect.

The lecture by Prof. E. T. Hagerman on "The World We Live In," was entirely in harmony with the spirit of the meetings and the preaching of the evangelists and was not only highly enjoyable but equally profitable as well.

Appointed Road Engineer.

J. Jack Neel of Greensburg has been appointed County Road Engineer of Westmoreland county.

Patronize those who advertise in this paper.

CONSTIPATION

MAY BE PERMANENTLY OVERCOME BY PROPER PERSONAL EFFORTS WITH THE ASSISTANCE OF THE ONE TRULY BENEFICIAL LAXATIVE—SYRUP OF FIGS AND ELIXIR OF SENNA, WHICH ENABLES ONE TO FORM REGULAR HABITS DAILY, SO THAT ASSISTANCE TO NATURE MAY BE GRADUALLY DISPENSED WITH WHEN NO LONGER NEEDED, AS THE BEST OF REMEDIES, WHEN REQUIRED, ARE TO ASSIST NATURE AND NOT TO SUPPLANT THE NATURAL FUNCTIONS, WHICH MUST DEPEND ULTIMATELY UPON PROPER NOURISHMENT, PROPER EFFORTS AND RIGHT LIVING GENERALLY.

TO GET ITS BENEFICIAL EFFECTS, ALWAYS BUY THE GENUINE. SYRUP OF FIGS AND ELIXIR OF SENNA MANUFACTURED BY THE

CALIFORNIA FIG SYRUP CO.

FOR SALE BY ALL LEADING DRUGGISTS ONE SIZE ONLY. PRICE 50¢ A BOTTLE

SAND STONE

I have opened a quarry at Snydertown, where I can furnish Sand Stone of good quality for sills of any dimension, also stone for building walls and other uses. Can furnish material and do building myself. Prices reasonable.

Louis Piazzoli
P. O. Box 163,
Connellsville, Penna.
P. O. BOX 163.

MEN COME TO ME
Results Guaranteed or No Pay for Service
DR. BARNES' SPECIALIST
THE ESTABLISHED AND RELIABLE GRADUATE.

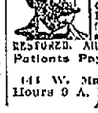

All Curable Diseases Treated, Weakness and Diseases of Young Men, Middle Aged and Old Men, and Catarrh and Deafness Specialty. Quick Cures, Cheapest Rates. Treatment Painless, and without loss of time from work. Consultation FREE and confidential. LOST MANHOOD RESTORED. All Private Diseases Cured or No Pay. Patients Pay as able, or when Cured.

144 W. Main St., Connellsville, Pa.
Hours 9 A. M. to 8 P. M. Sundays 11 A. M. to 3 P. M.

85c Each is the Average Price of 255 Hats Worth $2 to $7.50

A quick, complete clearance of all remaining Millinery is desired.

22 Hats worth $5 and $6 to close out . . **98c**

$1.98 30 Hats worth $6.50 and $7.50

100 Felt Hats of $2, $2.50 and $3 value . **59c**

48c One lot of Misses' Soft Felt Hats.

$8, $9, $10 Hats	$25 Hats to Close	$32.50 Hats to Close
2.98	10.95	14.75

Wright-Metzler Co.

Why it Pays to Buy Advertised Goods

By Seth Brown

Because the advertiser has done something to inspire confidence.

He has not only explained the value and usefulness of his product, but has put his personality and reputation behind his statements.

He can be trusted because his very business existence is at stake.

He believes in his goods to the extent of investing his capital, not only in making the goods right, but in advertising, which will not prove permanently profitable if he fails to make good—secure repeat orders.

The advertising is not only a protection to the trade name, but it is the advertiser's guarantee of quality.

You are justified in being suspicious of unadvertised goods, because, however much confidence the dealer or manufacturer may have in them, he has not enough faith in them to spend money in telling others of their goodness.

It always pays to buy advertised goods.

Copyright 1910

CHILDREN
5c
Soisson Theatre.
TWO DAYS
WEDNESDAY & THURSDAY
Feb. 1 and 2
Graphic and Realistic Moving Pictures of the
Buffalo Bill and Pawnee Bill Wild West and Far East
Exactly as Represented in the Open Arena.
The Complete Exhibition Absolutely Guaranteed.
Performances Daily
2 TO 5 P. M. 7 TO 10 P. M.
Admission 5c and 10c
ADULTS
10c

Don't Overlook
that subscription. If you are in arrears remember that we can always find good use for
the MONEY

Wells-Mills Electric Co. Inc.
Our new store is open day and evening. Something new in
Electric Washing Machines
Electric Vacuum Cleaners
Electric Cooking Utensils
Electric Heating Apparatus
Electric Motors
Electric supplies and construction work of all kinds. Repair department a specialty.
Wells-Mills Electric COMPANY.
S. Pittsburg St., Connellsville.

The Sum and Substance
of being a subscriber to this paper is that you and your family become attached to it. The paper becomes a member of the family and its coming each week will be as welcome as the arrival of anyone that's dear. It will keep you informed on the doings of the community and the bargains of the merchants regularly advertised will enable you to save many times the cost of the subscription.

BASKETBALL
WEST SIDE AUDITORIUM
FRIDAY, Feb. 3, 8:45 P. M.
Connellsville vs. Johnstown
PRICES—25c, 35c, 50c. Reserved seats at Graham's Drug Store at 1 P. M. Day Before Game.

FOR THE WORKINGMAN SOUTH CONNELLSVILLE LOTS ARE BARGAINS.